When Away

Don't Forget to Have Your Herald Sent to You—Or if Not a Subscriber Now, Better Begin at This Time.

THE PORTSMOUTH HERALD

Real Estate

For Sale, More Help, Wanted, Apartments to Let, Situations Wanted, Advertise in The Portsmouth Herald.

VOL XXVII NO. 298 PORTSMOUTH, N. H. TUESDAY SEPTEMBER 17, 1912 Portsmouth Daily Republican Merged with THE HERALD, July 1, 1902. PRICE TWO CENTS

SPENCER GOES TO HIS DOOM

Murderer of Miss Blackstone Electrocuted at 12.18 this Morning

Boston, Mass., Sept. 17.—Bertram G. Spencer was put to death in the electric chair in the death house attached to the Charlestown State Prison at 12:23 this morning for the murder of Miss Martha B. Blackstone, a Smith College graduate, whom he shot on the night of March 3, 1910, while he was robbing the house of Mrs. Sarah J. Dow in Springfield.

Spencer was designed to his fate, appearing to be confident that his faith in the Christian Science religion would take away all the terrors of the ordeal.

He spent his last day calmly reading Christian Science books and in the service of that faith as it was taught to him by Guy C. Perkins, a reader of the Christian Science Church in Springfield, who has been his spiritual adviser. He ate heartily and slept well his last day of life and when called to accompany the prisoner he walked from his cell to the chair, smiled, as he had often smiled during his 10 days in the death house, and said calmly, "I am ready."

He dressed himself carefully and was tidy as he has always kept himself during his incarceration. When he walked fro his cell to the chair he held his head erect and stepped firmly.

The witnesses to the execution were: Dr. Charles C. Foster, surgeon general; Dr. Joseph I. MacLaughlin, prison physician; Dr. A. C. Aldrich of Somerville assistant prison physician Dr. George B. Magrath, medical examiner; Thomas M. Clancy, representing the press; Rev. Herbert W. Stebbins prison chaplain and Guy C. Perkins, Christian Science reader.

The procession to the death house, where the death warrant was read to Spencer began at 12:13.

The doomed man spent a quiet day and his show of calmness was impressive. He ate a substantial supper of scrambled eggs, toast, blueberry pie and coffee.

After finishing his last meal he sent for Deuty Warden Allen and expressed a wish that the deputy would tell the newspapmen that his wife had not called on him during the time he had been confined in the death house. He also expressed the desire that his body should be cremated.

BOSTON ELEVATED CHARGED WITH COERCION

Special to The Herald.

Boston, Mass. Sept. 17.—As the result of the recent street car strike, an indictment charging coercion was returned today by the Suffolk Grand Jury against the Boston Elevated railroad. The indictment contains four counts.

Read Want Ads. on Page 7.

PRESIDENT IS GIVEN THE FACTS ABOUT YARD

And Will Give the Matter His Personal Attention

Hon. Frank W. Hackett, former assistant secretary of the navy, who is still at his Summer home in New Castle recently had a conference with President Taft at his summer residence in Beverly. Mr. Hackett who has always shown great interest in navy affairs in general, presented the needs of Portsmouth Navy yard especially in the matter of work to save furloughs and discharges expected in October according to a circular recently issued by Sec. Meyer.

The President informed Mr. Hackett that he would be pleased to take up the matter with Sec. Meyer at once and he assurred the former secretary that he believed that work could be sent here that would off set the conditions that would be likely to exist next month.

MANY CURIOUS CLAIMS

Six years firing of the big guns of the army posts has resulted in the submission of many curious claims for damages on the part of the farmers cottagers and fishermen aggregating no less than $32,616, and these claims distributed among 220 persons are now being settled by the disbursing officers.

Naturally the largest items are for smashed window glass in cottages and farm houses but included in the list is one item of 46 cents for damages caused by the passage of artillery through a Philipino rice field. The largest claim is for $5000 for damages inflicted by the blast of the guns at Fort Baldwin, Me., upon a summer home.

REPUBLICANS IN COUNCIL

Convention Officers Chosen at Night Before Session--Caucus Argues Well for Taft

CONCORD, N. H., Sept. 16—Some 260 members of the republican state convention to be held in this city tomorrow forenoon met in the usual night before caucus this evening, adopted a permanent organization for Tuesday and listened to a half dozen brief and lively campaign speeches.

Chairman Jesse M. Barton of the State Committee had Phenix Hall decorated with flags, bunting and palms to a record breaking extent, and in the rear of the stage hung a large portrait of President Taft, upon which the light was thrown with dramatic effect at the opening of the meeting.

Rosecrans W. Pillsbury of Londonderry, candidate for United States senator, was chosen chairman of the evening and Phillip H. Faulkner of Keene, who is slated to succeed Frank A. Musgrove resigned, as secretary of the state committee was made secretary for the evening.

The chair appointed a committee on permanent organization, consisting of Frank P. Quimby of Concord, Frank L. Downs of Manchester, Sherman T. Newton of Portsmouth, Cyrille E. Bisson of Rochester, Kendrick E. Sawyer of Laconia, Harry O. Macon of Tamworth, Frank Huntress of Keene, John L. Glynn of Newport, Harry W. Keys of Haverhill, and Merrill Shurtleff of Lancaster.

This committee reported the following nominations, which were accepted.

President of the convention, Rev. Dr. Thomas Chalmers of Manchester; vice president John L. Pressey of Newton, George J. Foster of Dover, William F. Knight of Lavonia, Willis E. Marston of Sandwich, George G. Wells of Sutton, George W. Haslet of Hillsboro, William C. Booth of Hinsdale, William F. Galuchia of Sunapee, Edward J. Bartlett of Hanover, Thomas E. Lemieux of Keene, Willis E. Hunt of Charlestown, Russell Wilkins of Concord, Napoleon J. Poirer of Manchester, Albertus T. Dudly of Exeter, seargent at arms, Alfred P. Davis of Concord; doorkeeper, John F. Bartlett of Sandown, committee on resolutions, Sherman E. Burroughs of Manchester, Edwin G. Eastman of Exeter, Alonzo J. Nute of Farmington, Edwin C. Brane of Belmont, A. Crosby Kennett of Conway, Edward H. Carroll of Warner, C. Gae Shedd of Keene, Olin H. Chase of Newport, Henry F. Green of Littleton, Miles W. Gray of Columbia committee on credentials. William T. Entwistle of Portsmouth, Lewis F. McDuffie of Rochester, Dudley Leavitt of Meredith, Thurston O. Cally of Franklin, Frederick D. Runnels of Nashua, Robert S. Whitney of Marlboro, Godlas J. Lamontague of Claremont, Fred E. Jones of Lebanon, Gilbert N. McMillan of Shelburn.

While the convention was waiting for the formulation of this report Chairman Pillsbury called for speeches from Sherman E. Burroughs of Manchester, ex Governor Henry B. Quimby of Laconia, Col. John G. Crawford of Manchester, Frank K. Hackett of Portsmouth, formerly assistant secretary of the navy, and Fred W. Estabrook of Nashua, members of the executive committee of the republican National Convention, the Republican National Committee.

Mr. Estabrook said the chief danger to republican success was the number of republicans who say they are going to vote for Wilson so as to be sure to beat Roosevelt.

"This action is based on a false fear," said Mr. Estabrook who expressed the belief that Roosevelt had no chance of carrying more than two states, California and Kansas, in which he had stolen the republican party name for his electors. The Republican National Committee is receiving very encouraging reports from the middle west according to Mr. Estabrook.

Mr. Hackett urged that republicans leaning toward Roosevelt be treated kindly and argued with, but the other speakers, especially Mr. Burroughs and Governor Quimby were very hard upon the traitors to the party in New Hampshire.

"Men who have waited said Governor Quimby until they had absorbed everything the party could give them, then sneaked out of the camp of those who made them.

Chairman Pillsbury himself opened the proceedings with an eloquent tribute to the history of the republican party and its present position in which, according to him, it is sticking by the constitution and the flag, as Ruth did by Naomi in the Scripture story.

WILL NOT BE A CANDIDATE FOR SHERIFF, SAYS QUINN

But Will Aid Dimond, Progressive Candidate

Chares R. Quinn of this city who has secured the necessary names for nomination as sheriff of Rockingham county on the Progressive ticket today announced that he should not become a candidate for the office.

Mr Quinn stated that Mellvin Diamond of Deerfield was a previous choice of the executive committee of the Rockingham county Progressives and that he wishes to aid them in carrying out their plans.

The following letter from Mr. Quinn is self explanatory:

To my fellow citizens of Portsmouth.—

I will not be a candidate at the polls for sheriff of Rockingham county, in view of my previous declaration of candidacy. At a meeting of the Progressives of the County at Exeter on Sept. 14, I learned that the Progressives had endorsed Melburn J. Diamond of Danville, N. H., as their candidate for Sheriff the week previous, not knowing at the time that there was any other candidate in the Progressive party for the office. The Progressives of the county then and there wished to indorse me for the office of County Commissioner. I informed them that I would not accept any office other than their endorsement for Sheriff, as it was a local issue with me, for I had promised if elected Sheriff of Rockingham county to clean up certain deplorable conditions that now exist in our midst.

Charles R. Quinn.

Promotion for 13,000 railway postal clerks on October 1st is provided in orders issued today by Postmaster General Hitchcock. In the railway mail service there are 16,700 clerks, and a majority of those not promoted on October 1, will receive more pay before the end of the current fiscal year. More than $1,000,000 will be expended in making the promotions.

THE WEATHER

Washington, Sept. 16.—Forecast for New England: Fair Tuesday and Wednesday; light, variable winds.

Local Forecast for Portsmouth and Vicinity: Fair Tuesday and Wednesday; light, variable winds.

Miniature Almanac.

Sun rises	5.26
Sun sets	5.51
Length of day	12.25
Day's decrease	2.52
High tide	3.45 a. m., 4 p. m.
Light auto lamps	6.21

1 Flirt parlor stove $2.99 at Paul's 87 Market St.

Footprints

on the sands of time look a lot better than footprints in your front hall

Let the doormat save your rugs and lighten your sweeping. The doormat is willing

And you will be more than willing when you see our new assortment, so select your doormat now while

Lowest Prices Prevail

Margeson Brothers,

THE QUALITY STORE TELEPHONE 570

SPECIALISTS IN HOME FURNISHING

UPHOLSTERING FURNITURE PACKING

LADIES' SUIT DEPT.

Geo. B. French Co.

THE STORE OF QUALITY

ALTERATIONS AND SPECIAL MEASUREMENTS Free of Charge

We have just received some handsome New Coats in all the latest materials (style and prices which cannot be beaten) for Ladies', Misses and Children.

If you have not already looked at our Fall Line of Suits you are cordially invited to do so. Our Suits are not Fancy Suits with a lot of trimming, fringe, etc., but the kind that are well tailored and have lines that remain with the Suit. Now is the best time to look at our stock as it is large and comprises many styles.

Suits from $12.50 to $30.00.

"BELLE WAISTS"

Our Fall Line of Belle Waists Now Ready.

They comprise Tailored Waists from from $1.00 to $1.98.

Handsome Lawn Waists from $1.00 to $3.98.

We consider these Waists the best to be had for the money.

Here are a few "Mark Downs" that we wish to call your attention to.

Children's Washable School Dresses, 6 to 14 Years.

$2.98 Anderson Gingham Dresses, sale price $1.98.

$1.98 Dresses, assorted materials, $1.50.

$1.50 Dresses, assorted materials, 98c.

Ladies' Separate Skirts, plain colors and black and white check, formerly sold for $3.98 to $7.00, reduced to $1.98, $2.98, $3.98.

Ladies' Tan Coats reduced to 98c.

Children's Coats, variety of colors, reduced to 98c.

Sweaters, gray and red, regular $1.50, sale price 98c.

Geo. B. French Co.

SWEATERS

For the Cool Mornings and Evenings

High neck, with collar or low neck, with or without pockets, in white, grey, garnet or green. All sizes, to fit the smallest child to the largest woman

50c to $5.00

Wool Dresses

We have a good line of all Wool Serge Dresses for women, misses, juniors and children

$2.25 to $6.50

LEWIS E. STAPLES, 13 MARKET ST.

You furnish the girl--

We'll furnish the home

And we'll furnish the Range free to the first couple who will be married in our Congress Street window--- a full size 8-20 Hub Range free. It's up to you.

TO BE CLOSED OUT Three Haviland 100 piece Dinner Sets. Regular value $48.00 SPECIAL, $19.98

When In Doubt Buy of **D. H. McINTOSH** Honest Goods, Square Dealings

PANAMA CANAL WILL BE IMPREGNABLE

Experts Planned the Fortification and They Will Stand the Test.

WASHINGTON, Sept. 16—Army engineers are satisfied that the Panama Canal will be made impregnable notwithstanding adverse European comment upon the sufficiency of the defenses under construction. The fortifications on the Pacific side were planned by the ablest minds in the Army and Navy.

The joint board, composed of a half dozen of the ranking officers of both services, first made a careful study of the military and naval problems involved nearly five years ago. The tentative plans then laid were placed in the hands of experts including Gen. Crozier, chief of army ordnance; Col. Goethals, the canal builder, himself an army engineer; Maj. Gen. Arthur Murray, then chief of the coast artillery, and a number of able subordinate officers.

It is believed at the War Department that their work embodies all that human foresight can produce at this stage.

President Roosevelt, President Taft and the Secretaries of War and the Navy in office since the canal project was undertaken, all are on record as declaring that the waterway would double the efficiency of the American Navy by enabling it to pass freely from one side of the Continent to the other in time of war. It is true that a small minority of Naval officers felt that the waterway might also be a menace if it should fall into the hands of an enemy, but the great weight of Naval opinion remains unchanged.

There is no fear that the Panama defenses could be attacked successfully from any of the islands outside of the present zone. A distinctively American device, the disappearing coast defense mortars, unknown in practice to European critics, will be so placed as to rain a fire of 12-inch shell upon the decks of any fleet that might seek shelter behind outlying islands.

But even if that were not sufficient, the United States already has power under this treaty with Panama to take possession of and fortify Taboga and Taboguilla Islands, if they shall become a menace to the existing fortifications. Article 2 of the treaty in exact terms confers upon the United States the control "of any other lands and waters outside of the zone . . . which may be necessary and convenient for the . . . protection of said canal."

EXETER LETTER

After much work and sundry details, the new Tuck high school was opened for use Monday morning when the town schools began the school year. It was necessary to devote much of yesterday to get the building in readiness for recitations and even now there is work going on there.

The old school on Court street has been remodeled into a four room building and to it will be transferred grades from Spring street and School streets. The attendance this morning was large and many from the surrounding towns are enrolled in the high school.

There have been several new appointments in the teaching force which has previously been announced in the Union. This year will see many changes in the public schools of Exeter. The old Spring street building will this autumn pass into the possession of the Phillips Exeter academy, and the sale of the Grove street property will probably be authorized at the next meeting of the school district in March.

When Phillips academy begins its 13th year Wednesday, all of the schools will be in session. From appearances Phillips academy will have a large enrollment and will likely exceed that of last year, 530. This number was above the figures recommended by the trustees. Many of the students both new ones and many who were in school last year, have arrived in Exeter the influx having been in order since the middle of last week. Trunks are arriving in large numbers. The chapel exercises will be on Wednesday and the recitations will begin on Thursday.

Wingod Grange of East Kingston will hold an horticultural fair at the town hall in that town Thursday and Friday. On Thursday evening Andrew. J. Felker, the state lecturer will speak on Grange Aims and Ideas.

Mr. and Mrs. Charles H. Johnson have returned from an automobile trip to the White Mountains the trip covering four days time.

The severe wind did much damage to the apple crop at Rockingham county yesterday morning. Many of the trees laden with choicest fruits were stripped of much of the burden badly bruising it. The hurricane force of the wind sprang up at 2 o'clock and it blew unabated until morning. It was preceded by a heavy rainfall and severe thunder shower. The streets and roads were badly washed.

STOPS RUNAWAY HORSE.

Delivery Wagon Horse Behaves Bad in Dover.

The horse attached to the Portsmouth Steam Laundry wagon ran away this morning about ten-fifteen, but no damage was done either to the team or to the horse, thanks to the quick work of Charles Davis. The driver of the team was in Palmers confectionery store on Central Square when the horse started all at once on the dead run for Charles Smith's stable where it is kept. When near the Anton second hand store, Mr. Davis rushed out and stopped the horse. Afterwards the animal was led to the stable where the driver found him and started him down street again.—Dover Democrat.

NOTED YEGG WILL BE UP.

The adjourned term of the United States district court will be held in Littleton on Tuesday, Justice Edgar Aldrich presiding.

Adjournment will then be taken to Concord, where eight cases on the civil list have been marked for trial, commencing on Wednesday at 3 p. m.

It is expected that Frank White, the noorious postoffice yegg, released recently from the federal penitentiary on an indictmnt charging him with participation in a recent postoffice break in Claremont, will be brought to plead.

Two Fighting Poses of Jem Driscoll, England's Cleverest Boxer

New York, Sept. 17—Jem Driscoll of England, one ofthe niftiest boxers that ever put on a glove is due to arrive at this port Sept. 21. If there is anyone on this continent that Jem is not willing to battle will he please stand up. Of course being a featherweight himself, Jem will be only anxious to tackle Ad Wolgast for the lightweight title in a twenty round fight. For the champion Driscoll will make 133 pounds at ringside. Again the Britisher would dearly love to daily with Packy McFarland and the latter will have the privilege of entering the ring at 135 pounds. A scrap between Driscoll and McFarland would be one of the most interesting sparing exhibitions ever held. Both are past masters of the science of boxing and depend upon their skill strickly, it would just be a case of almost invincible marvels in a duel. Driscoll would agree to meet Johnny Kilbane at 125 pounds at 3 o'clock. The featherweight champion can go along pretty good but would have to improve to equal Driscoll. This is Driscoll's second visit to this country. Three years ago he outpointed Abe Attell in easy fashion and also detected a number of other cracks.

BASE BALL

American League.

Philadelphia, 8; Cleveland, 0.

National League.

Boston, 8; St. Louis, 4.
Pittsburg, 2; Brooklyn, 1.
Cincinnati, 0—1; Philadelphia, 0—0.
Chicago, 4; New York, 3.

ADORNMENTS FOR THE TABLE

Cloths, Luncheon Sets and Doilies Should All Be of the Finest Possible Materials.

The tablecloth is becoming a thing of rare beauty and some of the new ones are lovely enough, with their wealth of lace and hand embroidery, to be used for a lingerie gown.

For the round table the linen covers only the top, a 14-inch border of cluny lace hanging bellow. This same lace is inserted in the center of the cloth and takes the place of the usual center-piece.

For the luncheon set color is being introduced. Daisies embroidered in natural tints upon heavy Irish linen give a charming new touch. These, as a rule, include a large centerpiece and a dozen doilies.

The petals of the flowers are done with very thick, fluffy floss and the embroidery can be finished in a very short time.

Other pretty luncheon sets are made of finer linen, the doilies being cut in squares instead of round, while the new punch work and a very little fine French embroidery are introduced.

For breakfast the table linen is much plainer, and these sets include the cloth and a dozen small napkins.

Damask embroidered in quaint little flower designs in color are very attractive, while others are of linen crash embroidered in cross-stitch.

All of these are rather expensive when bought in the shops, but the housewife who has several idle hours during the day can with but a slight expense and little trouble give her table linen a distinctive air.

Health Plum Pudding.

Two cups best graham flour, sifted and then measured. Mix with half a teaspoon of salt, one-half teaspoon of soda and one teaspoon of baking powder, one cup of nuts (either almonds, English walnuts or pecans), a cup of raisins, a cup of milk and one-half cup of molasses. Wash, seed and dry the raisins and flour them lightly. Slice or chop the nuts fine, then add molasses and milk to the flour; mix well and quickly; add raisins and nuts; mix thoroughly again. Butter pudding mold, turn in the batter and boil three hours. Serve with lemon

SUPREME COURT TO HEAR MANY IMPORTANT CASES

WASHINGTON, Sept. 16—The Supreme Court will begin its fall terms with the consideration of many important cases. Already twenty-one cases of unusual consequence have been set for hearing Oct. 14, the opening day. To this list probably will be added the Kansas election case which involves the right of Roosevelt electors to remain on the Republican ticket in Kansas.

The business world is said to be particularly interested in the second argument of the cotton-corner case and the intermountain rate cases, both assigned for reargument early in the term. The cotton-corner case arises over the validity of indictments against James Patten and others on a charge of conspiracy to corner the cotton Market on the New York Cotton Exchange, in 1910, with a ten-million dollar profit in view. The Court must decide whether "running a corner" is prohibited by the Sherman anti-trust law.

The inter-mountain rate cases involve the validity of orders of the Interstate Commerce Commission, limiting the amount by which rates from Eastern cities to intermountain cities, such as Spokane, may exceed rates on the longer haul to Pacific coast cities.

The Bath-Tub Trust case will call for a determination of the relation of the Sherman anti-trust law to the patent statutes. The Government seeks to dissolve an alleged illegal combination of enamelled iron ware manufacturers. The principal question is whether the owner of a patent on a tool used in the manufacture of an unpatented article, such as a bath tub, may, by a process of licensing all manufacturers to use the patented tool, fix the prices and terms under which the bath tub may be sold wholesale and retail, regardless of the Sherman law.

The Louisville & Nashville rate case, indirectly the basis for one of the charges in the impeachment of Judge Archbald of the Commerce Court, will attract attention because it involves the power of the Commerce Court to weigh evidence presented to the Interstate Commerce Commission.

Litigation involving the jurisdiction of the Interstate Commerce Commission over railways in stock yards, such as those at Chicago, and the power of the Commission to compel railroads to grant switching facilities to interurban electric roads also will be taken up without delay. The question of the application of the interstate commerce laws, particularly the Carmark amendment, to attempts of railroads to limit their liability for loss of freight, and the enforcement of State laws declaring void bills of lading limiting liability, will be threshed out in several similar cases.

She Had Consumption, Was Dying; Now Wel

Eckman's Alterative is being used with success in the treatment of Tuberculosis in all parts of the country. Persons who have taken it, improved, gained weight, exhausting night sweats stopped, fever diminished, and many recovered. If you are interested to know more about it, we will put you in touch with some who are now well. You can investigate and judge for yourself. Read of Mrs. Govert's recovery.

Griffith, Ind.

"Gentlemen: Thinking that perhaps a short history of the remarkable recovery of my mother-in-law, Mrs. Anna Govert) might benefit some other suffers, I give the following testimonial: About September 10, 1908, she was taken sick with Catarhal Pneumonia, and continually grew worse, requiring a trained nurse. Night sweats were so bad that it was necessary to change her clothing once or twice every night; her cough increased and got so bad that everybody expected that she would not live much longer. In January, When Rev. Wm. Berg of St. Michael's Church, at Shereville Ind., prepared for her last he recommended that I get Eckman's Alterative and see if it would not give her some relief. I then requesed the attending physician to give his diagnosis and he informed me that she had Consumption and was beyond all medical aid. When I asked if he thought that it was useless to try the Alterative, he replied that 'No physician could help her any and I could suit myself about it.' So I immediately had Rev. Wm Berg send for a bottle. Practically without hope for a recovery, I insisted that she try the Alterative, which she did. I am glad to say tha she soon began to improve. Now she works as hard as ever weighs twenty pounds heavier than she ever did before she took sick and is in good health. She frankly says she owes her life and health to Eckman's Alterative."

(Sworn Affidavit) JOS. GRIMMER

Eckman's Alterative is effective in Bronchitis, Asthma, Hay Fever, Throat and Lung Troubles and in upbuilding the system. Does not contain poisons, opiates or habit-forming drugs. For sale by Benjamin Green and other leading druggists. Ask for booklet telling of recoveries, and write to Eckman Laboratory, Philadelphia, Pa., for additional evidence.

PORTSMOUTH THEATRE

F. W. HARTFORD.....MANAGER

Thursday Night, Sept. 19

RE-UNITED
PRIMROSE AND DOCKSTADER'S BIG JUBILEE MINSTRELS

Conservatory of Music, Melody and Laughter

Prices - $1.50, $1.00, 75c, 50c, 35c

Seats on Sale at Box Office, Tuesday, September 17.

NEW ENGLAND CONSERVATORY OF MUSIC

GEORGE W. CHADWICK, Director

SCHOOL OPENS SEPTEMBER 19, 1912.
PUPILS RECEIVED FOR A SINGLE SUBJECT AS WELL AS FOR FULL COURSES.
CLASS OR PRIVATE INSTRUCTION

PIANO FORTE, Organ, Orchestral Instruments, and Vocal Courses are supplemented by courses in Composition, Harmony, History of Music, Theory, Solfeggio, Literature, Dictation, Choir Training, Ensemble, Wood-Wind Ensemble, and String Quartette. The Normal Department trains for intelligent and practical teaching.

LANGUAGES: French, Italian, German, and Spanish.

THE FREE PRIVILEGES of lectures concerts and recitals, the opportunities of ensemble practice, and appearing before audiences with a complete orchestra, and the daily associations are invaluable advantages to the music student.

Free examination for entrance to Grand Opera School.

Offices open for Registration September 12.

For particulars and year book apply to

RALPH L. FLANDERS, Manager.

FRANK JONES HOMESTEAD ALE

ALWAYS Quality
ALWAYS Uniform
ALWAYS full value
ALWAYS a "square" deal" for the nickel it costs you
ALWAYS call for your ale by the Name
FRANK JONES

ELDREDGE'S BEERS AND ALES

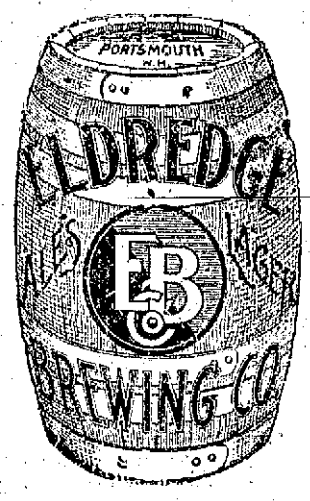

Have been for many years, and are today, the standard of excellence in the Art of Brewing.

Insist on
ELDREDGE'S
There are no others
"JUST AS GOOD"

WE ARE OVERSTOCKED WITH
RED CEDAR SHINGLES

And for the next Thirty Days will sell them at REDUCED PRICES to make room in our sheds for shingles now in transit. Red Cedar is coming to be recognized as the best material for shingles and ours is the BEST WASHINGTON STOCK, sawn full 2 inches to five butts and packed in "full count" bundles of 25 courses to each end. They do not rot, will outwear white cedar and cost less. Come and examine them.

McKenney-Littlefield Lumber Co.,
328 MARKET STREET.

Headquarters For New Hampshire People.

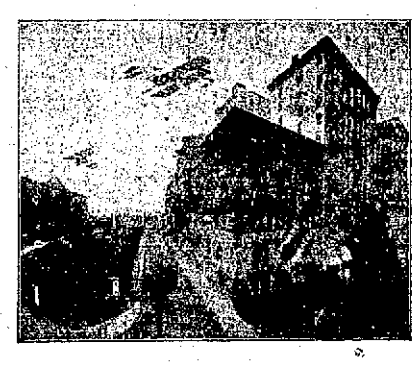

Hotel Bellevue
BOSTON.

Strictly FIRE PROOF

Convenient to Theatres and Shopping District

HARVEY & WOOD, Props

Blinds, Doors and Sashes
Made of New England Pine and by Experienced Hands
ARTHUR M. CLARK
5 and 37 Daniel Street

HOTTER THAN SUNSHINE

IS OUR COAL—LAY IN YOUR WINTER'S SUPPLY WHILE PRICES ARE DOWN AND QUALITY IS UP

THE CONSOLIDATION COAL CO.,
Phones 23-32-39. CHAS. W. GRAY, Supt.

"SCOOP," the Cub Reporter — It's Late In The Season For Seasoning, Scoop — By Frank W. Hopkins

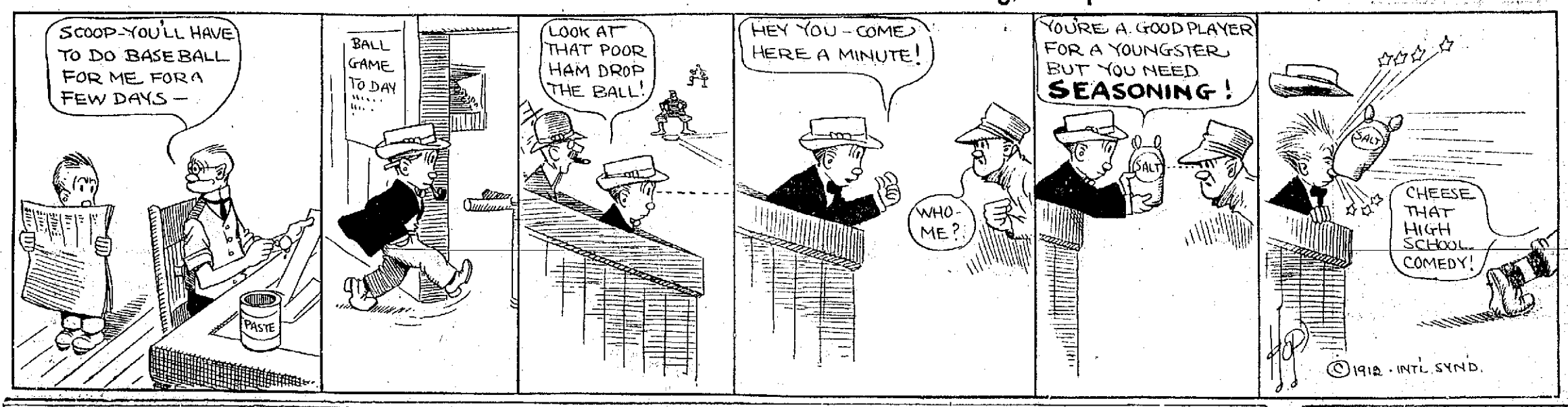

Sugden Bros. Dealers in all kinds of Building Materials
Corner Green and Vaughan Streets
Lumber BLINDS DOORS WINDOWS
Shingles MOULDING FLOORING SCREENS
Mill Work PARIOD ROOFING DRAIN PIPE CEMENT

SAILORS FIRED UPON IN NICARAGUA

BLUEFIELDS, Nicaragua, Sept. 16—American sailors from the gunboat Tacoma were fired upon on the streets here last night during an anti-American demonstration incident to the celebration of the anniversary of Central American independence. A mob of excited Nicaraguans was formed immediately, and for a moment bloodshed was threatened.

Prompt action by Lieut. Lowell, in command of the landing force of 60 marines undoubtedly prevented more serious results. He rushed the marines to the scene of the trouble and dispersed the mob.

The entire force of Americans patrolled the streets of the city throughout the night and prevented the assembling of natives in groups.

The sailors, who were fired upon by unknown Nicaraguans, were not hurt.

Quiet prevails here this morning, but it is realized that the situation remains critical. A strong anti-American feeling exists here and in other parts of Nicaragua and the action of the mob last night did not come altogether unexpectedly.

Articles denunciatory of Americans have appeared in the local newspapers.

Lieut. (junior grade) Robert Traill Spence Lowell, referred to above, is a New Yorker, closely related to the prominent Lowell family of Boston and Cambridge.

NOGI'S WILL WITH STRANGE BEQUESTS

TOKIO, Sept. 16—The will of Gen. Count Maresuke Nogi, who, with his wife, the Countess Nogi, committed suicide with the purpose of demonstrating their devotion to their departed sovereign, Mutsuhito, was published today.

The Japanese warrior says that he follows the Emperor because his services are no longer required in this world. He had often sought to die, he adds, and chooses as the occasion for his departure from this life the present great National calamity under which the country is laboring.

The document bears the date of the night of Sept. 12, 24 hours previous to the taking of his life. It indicates that the death of the Countess had not been decided upon when the instrument was prepared.

Gen. Nogi distributes his property among his wife and friends and makes donations to a number of public institutions. He says that while his wife lives the house of Nogi may be maintained, but that after her death the line will be extinguished.

The Port Arthur hero suggests that his body be given to a medical college, requesting that only his teeth hair and nails be buried in the grave.

NEW YORK TO BE LAUNCHED OCT. 30

WASHINGTON — The battleship New York will be launched from the Brooklyn navy yard Oct. 30, according to an announcement made at the navy department Sunday.

The New York is designed for a displacement of 27,000 tons and a speed of 21 knots. She will be equipped with 10 14-inch guns.

Woman loves a clear, rosy complexion. Burdock Blood Bitters is splendid for purifying the blood, clearing the skin, restoring sound digestion. All druggists sell it. Price $1.00.

Cast iron pails 2 for $.25 at Paul's 87 Market St.

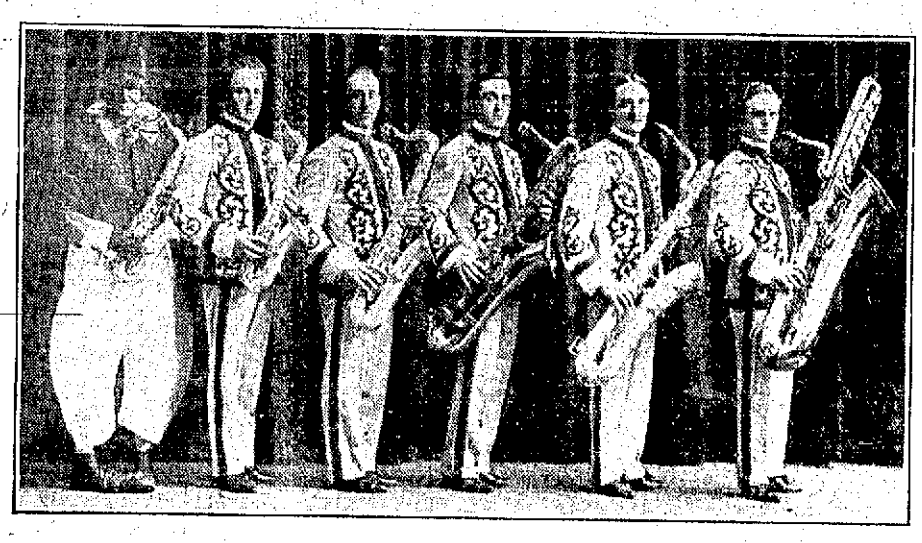

SIX BROWN BROTHERS WITH PRIMROSE AND DOCKSTADER MINSTRELS.

THEATRICAL TOPICS

A RAILROAD LOCHINVAR

Bob Tempest, just home from college, tells his father he wants to go to work and applies for a job. His father, President of the W. & R. Ry., writes to his superintendent asking him to give the son a position as fireman and cautions him to let no one on the line know who he is. While on his first trip over the road as fireman, Bob meets Peggy, the line superintendent's daughter, and it is a case of love at first sight. Later Bob and Peggy meet again under dramatic circumstances. The train stops at a way station and fire is discovered in a car next to one that is loaded with powder. The agent happens to be busily engaged at the station and Peggy notifies Bob of the fire. They back the train to the water tank, where a stream of water is turned on the burning car and the fire extinguished. During the next three weeks Peggy and Bob become ardent lovers. This is much to the displeasure of Peggy's father, who orders the young man from the house, saying he is only a fireman and has "nerve" to aspire for the daughter's hand. The two lovers are not discouraged, however, and a scheme is fixed up to elope. They run to a waiting engine, climb aboard and make a rapid run to a nearby town, where a clergyman is taken on the locomotive. Peggy's father learns of the flight of the lovers and follows in another engine. The laughable situation that follows and the final triumph of Peggy and Bob bring a decidedly novel climax.

GUY COOMBS OF THE KALEM CO., FEATUDER AT PORTSMOUTH THEATRE TO-NIGHT.

PRIMROSE AND DOCKSTADER GREATER MINSTRELS

A new era in minstrelsy will be inaugurated by the renewing of the old partnership of those two Kings of Black Face Comedy, Lew Dockstader and George Primrose. Ever since their dissolution of partnership some ten years ago, lovers of the minstrel stage have longed for a combination such as they had "in the good old days" and many of the older theatregoers will hail with delight this renewing of old ties—not only will they welcome the reunited team for sentimental reasons but also for the fact that they will again have an assurance of witnessing a real minstrel show, such as the younger black face artists seem to have been unable to produce.

This season's show incorporates in addition to Primrose and Dockstader, some half a hundred artists of minstrelsy, with many of the headline acts of the two-a-day field, including The Six Musical Brown Brothers, probably the cleverest musical act extant, The Four Harmonists, a featured quartette on any bill and the stage's latest find, The Malo Tettrazzini, Raymond Wylie and many other stars. The largest concert band ever carried by a minstrel show saying; he is only a fireman and has of twenty-five soloists.

Positively the most pretentious minstrel effort ever offered the public will be found in this season's attraction which will appear here on Thursday evening at the Portsmouth theatre.

The production is elaborate, being supendously mounted with the old minstrel first part, the olio and the after part, with many new and novel surprises, with a specialty in soft shoe dancing by the peer of them all, George Primrose and two typical Dockstader numbers, "You Can't Get a Nickel From Me," and "They Had Me Down for the Count of Nine, But They Haven't Licked Me Yet." The costuming will prove a revelation for many attraction.

UNITED STATES LEADS WORLD IN NUMBER OF TELEPHONES IN USE

NEW YORK—A statistician has compiled figures showing in a number of ways the leadership of this country in telephone service. Not only does the United States have more telephones in use and more miles of wire than all the rest of the world together (67 per cent in figures), but its larger cities have more instruments to the 100 population. Los Angeles, it is said, leads the world with 24 telephones to every 100 persons. Stockholm is the only city in Europe to be compared to it, with 19.9 telephones to 100 persons.

But no other city in Europe is near Stockholm. Chicago is the second city, with 11 telephones, Boston has 9.2, Philadelphia has 8.6 and New York has 8.3.

London has 2.8 and Paris is practically the same, with 2.7.

COLLEGE GIRLS FAMISHED.

Americans Are Asked to Send Rescue Party to Granada With Food Supplies.

WASHINGTON, Sept. 16—American bluejackets and marines have been called upon by Minister Weitzel in Nicaragua to rescue from famine a college full of girls at Granada. The girls have been isolated for 40 days and are facing an empty larder. The college is under French control and many of its inmates are foreign residents.

The American minister appealed to Admiral Southerland of the American fleet to send a rescue pary with some of the food supplies sent by the Red Cross from the Canal Zone.

Advance sale for the Law Dockstader's minstrels will be opened at the Portsmouth Theatre at eight o'clock this morning.

Eczema spreads rapidly; itching almost drives you mad. For quick relief Doan's Ointment is well recommended. 50 cents at all stores.

Portsmouth Theatre
MONDAY - TUESDAY - WEDNESDAY
SEPTEMBER 16, 17, 18
Marlowe & Plunkett, Banjo Artists and Singing
Grindell & Henry, Singing, Talking and Dancing
Honey Johnson, Singing and Talking
John Collins, Picture Songs
5 REELS - LATEST IN - 5 PHOTO PLAYS
Matinee 3.15, Evening 7 Sharp, Excepting Saturday Performance
Starts Promptly at 6.45.
Same Little Price, 10 Cents — A Few Reserved Seats, 20 Cents

A Truthful Talk
It is impossible to make the fool wise, but any wise man may becom a fool. It is a wise man wholets us make his suits because we make clothes that fit the gentlemen who appreciates the folly of a bad appearance.
The harder you are to please in fabric, the better pleased we will be to serve you, as our line of fabrics embraces hundreds of the choicest patterns in both imported and domestic materials.
Step in and look them over.
They are really worth seeing.
Army and Navy Uniforms.
CHARLES J. WOOD
MAKER OF CLOTHES OF TODAY

The Arthur E. Richardson Co
Have Your Fall Clothes Tailored To Order
your choice of 500 different cloths—new, rich, handsome and becoming.
You make your own choice of any of the nearly 500 cloths that we show, and you may have any pattern tailored into any of the 72 beautiful Fall models. Your measure will be taken perfectly and accurately here, your garment man-tailored in Chicago and delivered to you promptly with the absolute certainty of fitting you and pleasing you as nothing has ever suited you before.
10 per cent discount on all orders before Aug 24.
"THE SILK STORE"

HOTEL WHITTIER
Hampton, N. H.
UNDER NEW MANAGEMENT
Something New in a Country Inn—American and European Plan
Rooms with Bath and all Modern Conveniences
Garage and First Class Repair Shop for Automobiles
Especially Adapted to Automobile Parties
FRED M. CROSBY, Prop L WIS M TUTILE, Manager
ASSOCIATE HOUSES
HAMPTON COURT, 1223 Beacon St, Brookline, Mass.
HAMPTON COURT FARM, South Natick, Mass.

Try a Display Ad for Results

The Portsmouth Herald.

Established Sept. 23, 1884.

Published every evening, Sundays and holidays excepted, by the Herald Publishing company.

Terms:—$4.00 a year when paid in advance; 50 cents a month; 2 cents per copy, delivered in any part of the city or sent by mail.

Communications should be addressed to F. W. Hartford, Editor.

TELEPHONES

Editorial.....28 | Business.....37

Advertising rates reasonable and made known upon application.

Entered at the Portsmouth, N. H. postoffice as second-class mail matter

For PORTSMOUTH and PORTSMOUTH'S INTERESTS

UNION LABEL

OUR CANDIDATES:

For President,
WILLIAM H. TAFT
Of Ohio.

For Vice President,
JAMES S. SHERMAN,
of New York.

TUESDAY, SEPTEMBER 17, 1912.

The New York Evening Post says he proposal of the director of the postal savings system, as outlined in his speech at the bankers' convention yesterday, that the limit of $100 per month for any single deposit account be removed will need some discussion. The proviso was inserted in the law if we remember rightly not with a view to restricting the facilities of the system but through doubt as to whether indefinitely large amounts could safely be redeposited by the postal savings office in private depository banks under the stipulations of the law. In other words the question was to what extent the government depository could be sure of earning the interest which it undertakes to pay to its own depositors.

The Philadelphia Press says it is a tardy discovery that 3,000 of the 5,000 city telegraph poles are unsound and should be removed. What a great pity it is that it required the wiping out of a helpless infant's life by a falling pole to demonstrate this fact. The rotten poles must come down at once. The city having knowledge of their condition cannot risk another collapse with perhaps the killing or maiming of other human beings Twenty years ago considerable progress had been made in clearing the streets of poles and putting the wires underground. The advent of the electric car introducing trolley poles on every street seemed to take the heart out of the movement to put wires underground. Since then, though a few streets have been cleared of overhead wires that were transferred elsewhere overhead wires have multiplied throughout the city.

The New York Sun says few naval orders of recent years have been more interesting than the current order which concentrates the entire French fleet in the Mediterranean Hereafter except for a few cruisers and torpedo boats, Brest, Cherbourg and Lorient are stripped of their squadrons and Toulon becomes one of the greatest naval bases of the world, by far the greatest in the Mediterranean. Following, as it does, the conference between British naval and colonial officials at Malta succeeding the agitation in Great Britain over the policy of abandoning the Mediterranean, the French concentration will be accepted as revealing a new arrangement between England and France an arrangement by which France becomes the guardian not merely of her own, but of British interests in the Mediterranean and Great Britain undertakes the sole task of dealing with German naval forces in the North sea.

Bird's Eye Views.

The absence of progressive remarks concerning Alaskan coal and Controller bay would indicate that Mr. Pinchot is not attempting to exercise any dictatorial influence.

Someone has aptly said that duty is what makes you feel bad when you don't do it.

To make the "Back to the farm" movement succeed, the fertilizer most needed is elbow grease.

J. Bruce Ismay is expected to resume his position in the steamship business. This will probably be the closing incident in a biography that has been full of hairbreadth escapes.

Riotous conditions in Mexico may influence Americans with money to invest to think seriously of the advantage of developing great resources nearer home.

No organization should feel culpable for failing to send to Col. Roosevelt the felicitations which he is so competent to manufacture for him self as he goes along.

The Democratic majority in congress did not strengthen the Democratic majority out of Congress.

The appearance of some of the sensational newspapers indicates that they are being edited by Gyp the Blood.

It is said that the world takes a man largely at his own estimate. If that is true the world is chuck full of reformers just now.

Even if Boston wins the pennant there will be protest against any effort to establish a custom of culture requiring people to call it "bawse ball."

A bumper corn crop still leaves it possible to tell the farmer that he is unfortunate in having to do the extra work required for its harvesting.

The cost of living is less in some parts of Europe than in America; but experts also say that life there is not worth so much.

Substantial business men are good enough candidates for office until the boys see that they stand a chance of being elected. Then it's different.

Protecting some of these American interests in revolutionary countries is about like employing the navy to fish out dollars that someone has thrown into the sea.

The campaign fund investigators will make considerable dust, but they will of course have the good judgment to run just as soon as they hear the cling of coin.

Current Comment.

Tafts Record.

There has ben so much personal accusation injected on the one hand into this campaign by Theodore Roosevelt and his camp folowers and such a strange pervasive ignorance on the other hand among the mass of the people regarding President Taft and his administration, that some very false impressions have gone out into the country about the accomplishments of the republican party the past three years and more.

In the name of common justice this sort of thing should be stopped and the people should be given a correct and fair idea of what one of the busiest and most successful administration of public affairs in the history of the republic has really done.

It has not been a period of listless and lifeless drifting with the tide is a god many people seem to think, but as a matter of fact President Taft has been virile, active and progressive.

Let us take an account of stock and see what different things have been promoted and brought to pass.

Here's the list—go through it carefully and then be fair with the facts of history and recognize that it is a record of actual achievements in the way of wise and progressive laws that far outdistances that of his strenuous predecessor, who is now carrying on a Bull Moose campaign against him.

Under Mr. Taft's administration there has been established a postal savings bank. Thirty million dollars of the people's money have already been deposited in it.

A law has been passed preventing the railroad companies to increase rates without first obtaining the approval of the interstate commerce commission.

For the first time in the history of the government the post office department has been conducted without a deficit.

The White Slave traffic has been vigorously and effectively attacked.

The lives of the miners have been safe guarded by the establishment of a bureau of mines, which is devoted to promoting their welfare.

Without the suggestion of a scandal the Panama Canal is being rapidly and efficiently pushed toward completion.

The different states have had an income tax amendement to the federal constitution submitted to them.

There has also been submitted to the different states for their ratification an amendment for the election of United States senators by direct vote of the people.

Human life has been still further protected by the putting into operation a boiler inspection law.

There has been established a children's bureau and one of the wisest and most sympathetic of woman workers in the country has been placed in charge of it.

There has been created a fine arts commission.

The lighthouse bureau has been organized, which means increased safety for vessels on the high seas.

A parole law for federal prisoners has been put in operation, which is a step in the more human consideration of those who are meted out punishment.

The courts have sustained the employers' liability act.

The open door policy with China has been widely extended and vigorously maintained meaning much for the peace of the world in the Orient.

Better business methods have been inaugurated in many different government departments, which means the savings of millons to the people.

Bucket shops and get rich schemes have been put out of business.

Safety appliance laws have been much extended.

Laws compelling publication of campaign contributions have been passed.—Manchester Union.

Again, the Police.

The capture of Lefty Louie and Gyp the Blood was only a matter of time. They might as well have gone in taxi cabs to headquarters and surrendered in the first place.

Whatever laxity there may have been in letting those wanted men get away they seem to have been found in the end by good intelligent detective work, and their apprehension shoud hasten the end of justice.

The dismissal of Captain Haines from the force by acting Commissioner McKay is emphatically for the good of the service. There is not room enough in the service for both Hayes and the Commissioner he defied.

The people will hope that there will not be in his case a repetition of the disheartening comedy of restoration with full pay by the courts.

Another important phase of the everlasting police question is again brought out by the aldermanic inquiry. This is the amazing fact that a number of perjured criminals were happened to be the first on the civil service eligible list. We think the people will honor ex-Commissioner Cropsey for resigning rather than appoint such men—if that were really his reason for retirement.

How does the civil service commission certify such men? Why if the facts were as stated does the police department employ them? What is it doing to get them off the force and into jail for perjury?

These are questions vital to Mayor Gaynor's administration. They cannot be ignored.

Making Better Boys.

The fact that William R. George has withdrawn from the George Junior Republic of which he is the founder, may create he impression that his unique theories of dealing with neglected children have proved a dream.

It will be well to recall that of 500 boys who had gone out from the colony up to a recent time, only two had drifted back to lives of crime, and some eight had disappeared. All of these were children who stayed only two or three months in the colony, and did not get acclimated.

Mr. George's work originated from his dissatisfaction with the superficial means ordinarily employed to help slum children. Herding them out in the country for a fresh air week, he felt, sending them back with brighter faces and stronger muscles, did not really meet the case. They simply could run a little faster when the police chased them.

He believed that human nature is largely governed by three motives. Desire for propery which in the slum turns to theft; desire for adventure, which in the slum leads to conflict with the police; desire for applause of one's fellows, which develops gang leaders and lawless society gets in bad on all three, by trying to overturn human nature with penalties.

Mr. George believed he could enlist all these motives among his boys along the side of law and order. So he established his boy courts, legislature, prison, schools, farm work, shops etc., a community as self governing as this state.

"Banjo," the sullen kid who absolutely refused to co-operate was made sheriff. "I'll make 'em hustle," said "Banjo" and the energy that used to go into scrapping with the "coppers" found outlet in hunting down refractory newcomers from the Bowery. A currency of their own, redeemable in United States money when the boy left the colony, made the fellows work. The love of applause encouraged the boys to seek the positions of responsibility.

Now that Mr. George is leaving, the question comes whether the theory will work without his unique personality back of it. Is a boy lawless because he has no share in making the laws? If so we might as well close our reformatories and substitute junior republics.—Manchester Union.

The Transit of Mexican Troops.

By permitting Mexican federal troops to pass through the territory of the United Stnes this government has probably earned the increased hostility of the insurrectionists south of the Rio Grande and reprisals may folow this action. Yet it would hardly have been possible for the American administration to refuse the Mexican government's request based upon an urgent necessity. The conditions in the western portion of the republic were such as to demand federal reinforcements as quickly as possible. Many Americans there engaged in business particularly in the management of mines, were in peril from rebel attacks. The United States was expressing its demand for their protection. The railroad communications between the capital and the affected disrict were interrupted as a result of rebel raids. To march the forces across country would have been a long and difficult task. To send them around was impossible save through American territory. Therefore to grant the request was virtually the only way the American government could secure compliances with its demand for the protection of its own people. The action of disarming the troops in transit by putting all the guns in a baggage car and carrying them separately from the men saves the traditions.

It is questionable whether this maneuver will avail to solve the problem. The withdrawal of forces from the capital for the reinforcement of the western garrisons and the prosecution of the campaign there will invite attack upon the federal headquarters from the south where a large body of insurgents, of a somewhat distinct allegiance from that of the northern and western rebels, now operate. At the same time it is expected that upon the arrival of the reinforcements in the west the insurgents will simply disappear from that region for a time, perhaps moving southeast to those who are menacing the capital. For the purposes of the American government this may work out effectuary in the protection of the Americans in the western states, provided the region between the federal centers is not thrown into still greater demoralization.

Little can be expected from the Mexican situation short of the absolute crushing of the insurrection by the established government, or its prompt overthrow and the substitution of an administration strong enough to maintain itself. Neither result seems likely at this time. The prospect, indeed, is that the present state of affairs may continue indefinitely, unless the United States takes a hand or the Mexicans themselves, by some action calculated to bring about reprisal precipitate intervention. As long as the lives of the 20,000 Americans in Mexico are preserved and property rights are respected sufficiently to justify withholding punishment, it is possible for the present unsatisfactory but not acutely intolerable condition to run along. Still, there is danger every day in the close proximity of powder and spark.—Washington Star.

...on W. Gibson, New York Lawyer, Who Is Charged With the Murder of a Woman Client.

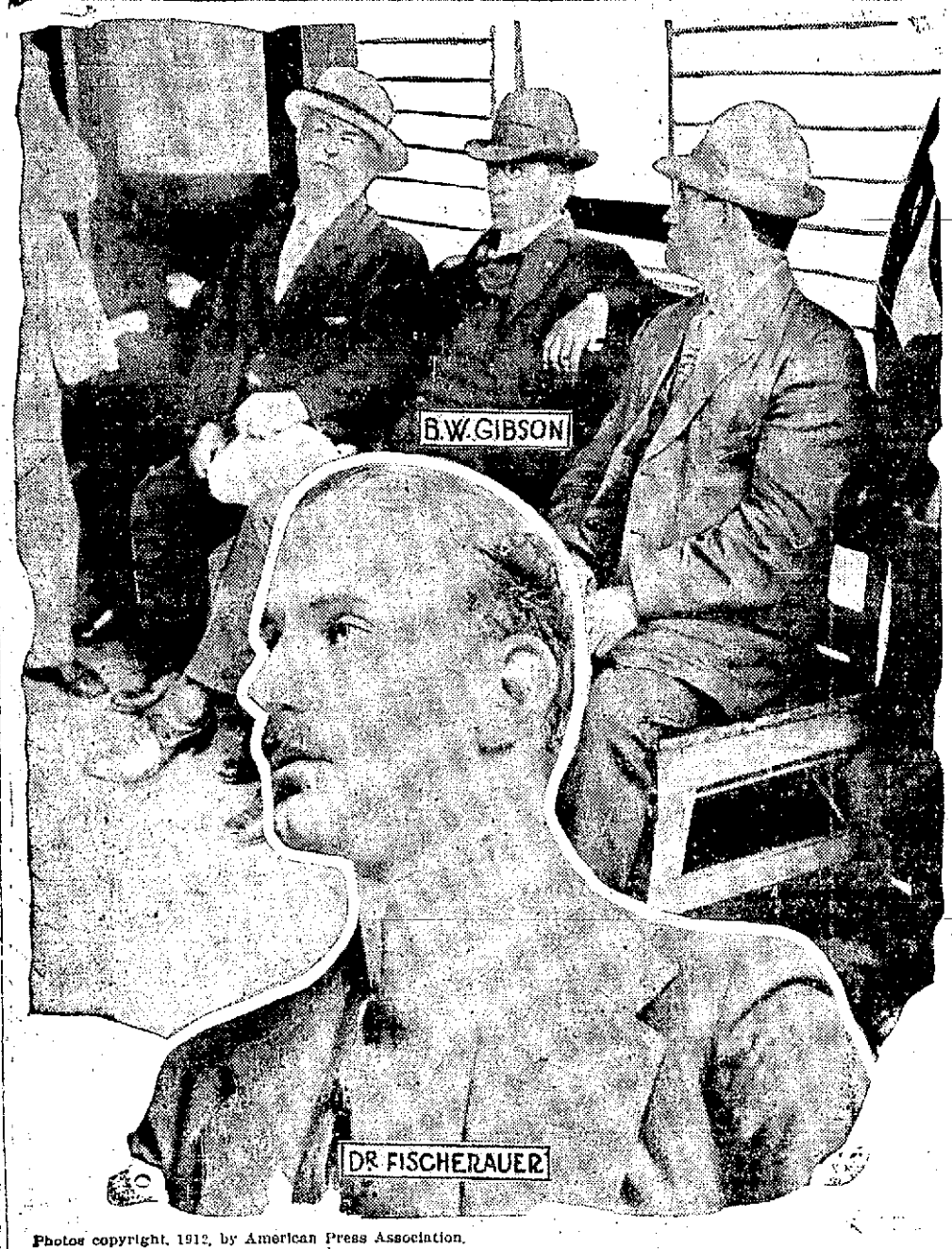

Photos copyright, 1912, by American Press Association.

Burton W. Gibson, a lawyer of New York, is under arrest charged with having murdered Mrs. Rosa Szabo, who was a client of his. Mrs. Szabo met her death while boating with Gibson in July last. After the body had been buried nearly two months suspicious circumstances that were brought to the attention of Dr. Fritz Fischerauer, the Austro-Hungarian vice consul, led to the exhumation of the remains, and it was then discovered that murder had been done. At Gibson's right hand is Deputy Sheriff Willis C. DeGraw, who arrestd him.

QUESTION CLEARED UP

Readers Can No Longer Doubt the Evidence

Again, and again we have read of strangers in distant towns who have been cured by this or that medicine. But Portsmouth's pertinent question has always been "Has anyone here in Portsmouth been cured?" The word of a stranger living a hundred miles away may be true; but it cannot have the same weight with us as the word of our own citizens, whom we know and respect, and whose evidence we can so easily prove.

James W. McMullen, grocer, 69 Deneth street, Portsmouth, N. H., says: I know that Doan's Kidney Pills are an excellent remedy as they have been used in my family for pain and lameness across the loins, and difficulty with kidney secretions and they have always lived up to representations. I have no hesitation in giving Doan's Kidney Pills my endorsement."

For sale by all dealers. Price 50cts. Foster-Milburn Co., Buffalo, N. Y., sole agents for the United States.

Remember the name—Doan's—and take no other.

APPOINTED A DEPUTY.

George H. Sanderson has received from Grand Chancellor Dr. George W. Hazelton of the New Hampshire Knights of Pythias the appointment of district deputy grand chancellor for District 10. This district includes the lodges in Dover, Exeter, Newmarket, Durham, Somersworth, North Hampton, Plaistow Newcastle and this city.

GYPSY MOTHS THICK.

People residing in the West End of the city are complaining of the gypsy moth and say this pest was never so numerous as at present in that section.

Read Want Ads. on Page 4.

The Elite

Now that fall is near with its cool weather and wet days, yo'll need such a shoe as this--double soled, low broad heel, calfskin upper, in both black and tan--a full, roomy last, serviceable and comfortable

"Elites" at $4.00, 4 50, 5 00
Other good makes, $2.50, 3.00, 3.50

F. C. REMICK & CO.
11 Congress Street.

Granite State
FIRE INSURANCE COMPANY
OF PORTSMOUTH, N. H.
Paid Up Capital $200,000
OFFICERS — Calvin Page President; Joseph G. Hobbs, Vice President; Alfred F. Howard, Secretary; John W. Emery, Asst. Secretary.

AUTOMOBILE INSURANCE
Covering Fire, Liability, Property Damage Done and Sustained, placed by
C. E. TRAFTON,
General Insurance Agent
PORTSMOUTH, N. H.
Those desiring this form of insurance will find it greatly to their advantage by first consulting us

NOW IS THE TIME
to have your Lawn Mower put in order.
EWING MACHINES, CASH REGISTERS AND TYPEWRITERS REPAIRED.
LOCK AND GUNSMITH.
C. R. PEARSON
Haven Court Tel. 819-2M

ELECTRICAL CONTRACTOR
Houses Wired for
ELECTRIC LIGHTING, BELLS, GAS LIGHTING AND ANNUNCIATORS
SPEAKING TUBES PUT IN
Estimates Cheerfully Given
Twenty Years' Experience in the Business
G. M. D. FERNALD,
49 Hanover St.
Telephone Connection.

Trafton's Forge PLANT
Shipsmiths' Work, Horse Shoeing, All Kinds of Repair Work.
GEORGE A. TRAFTON.

A. J. LANCE, M. D.
Diseases of the Eye, Ear, Nose and Throat
CONGRESS ST., PORTSMOUTH, N. H.
Hours, 9.30 to 2; 2 to 4.

DR. S. F. GRIFFIN, Dentist
NEW BANK BUILDING,
Pleasant Street,
Rooms 17-18.
OFFICE HOURS, 8 to 12 a. m.
2 to 5 p. m.

FRED W. BOLAND, D.V.S.
Veterinary Surgeon
Graduate United States College Veterinary Surgeons, Washington, D. C.
Office and Kennels
668 State St Tel. 832-M

KITTERY LETTER

Breezy Items From Village Across the River.

Miss Bernice Dearborn of Greenland, N. H., is visiting her brother, Earl H. Dearborn, of Rogers road.

Mrs. Frederick Pryor of Hartford, Conn., has been visiting her parents Mr. and Mrs. I. H. Pray of Rogers road.

Arthur H. Hobart formerly a resident of Kittery and employed on the navy yard by the American Dredging Company of Mexica was a recent visitor here with his wife.

Miss Annie D. Hall who has been visiting her sister at her western home, is the guest of Mr. and Mrs. Daniel B. Cook of Kittery Depot.

Mrs. A. L. Sprague has been entertaining relatives from Salem, Mass the past week.

Mrs. Charles Jones of Kittery Junction who has been restricted to her home by illness is improving.

Reginald Jones of Jamacia Plain, Mass., is the guest of his uncle James Locke of Government street.

Miss Ethel Moore has had her cousin from Chester, N. H., visiting her at her home at Kittery Depot.

Mrs. Virgil Kirchbaum of Philadelphia, is the guest of her parents Mr. and Mrs. Munson of Government street.

Miss Bessie Whidden of Exeter is the guest of her cousin Miss Sadie Bickford of Pleasant street.

Mr. and Mrs. Frank Parker have returned home after an extended visit with relatives in Wells, Me.

Miss Bertha Seaward has concluded her duties at York Beach where she has been employed during the summer, and has taken a position at the telephone Exchange in Portsmouth.

Mr. and Mrs. George Haywood have closed their summer home, "The Gopher's Nest," at the Intervene, and opened their winter home in Portsmouth.

A regular meeting will be held this evening in the Odd Fellow's Hall of Constitution Lodge, No. 88, Knights of Pythias.

Mr. and Mrs. John Leavitt of New London, Conn., were called here by the death of the latter's sister Mrs. Jacob Patch.

Regular midweek prayer meeting this evening at both churches.

At the next meeting of York Rebekah Lodge, Sept. 26, four candidates are to be initiated.

The Ladies Social Circle of the Second Christian church are preparing for a sale in the near future.

The season of activity in the local lodges has commenced with renewed interest after the summer rest.

The law went off on several kinds of game the 15th and now the woods are full of gunners.

Mrs. John Chickreing and Mrs. May Priest of Saxonville, Mass., are the guests of their relative, Mrs. Leslie I. Williams.

There was quite a heavy frost last night.

Easy to Get Rid of Corns THIS Way

"GETS-IT," the New Corn Cure. Guaranteed.

"Corns Gone! GETS-IT GOT 'Em!"

"GETS IT" is the new plan corn cure that will surely surprise you the very first time you use it, it is so simple, painless, quick, and sure in its action.

It shrivels up the corn, wart, callous, or bunion, separates them from the true flesh, the corn comes off, and there you are, with feet that feel positively glorious, corn free once more as they used to be in your barefoot days.

The most remarkable feature is that "GETS IT" does not harm or turn raw the healthy flesh as other preparations do. It is safe as water. No more plasters, bandages, or salves.

"GETS IT" is sold at drug stores at 25 cents a bottle or sent on receipt of price by E. Lawrence and Company, Chicago.

Sold in Portsmouth by Tilton Drug Company, G. E. Phibrick, Boardman and Norton, and F. B. Coleman.

EVERYBODY BUSY.

Grounds Being Got in Readiness for Big Rochester Fair.

There is great activity at the Rochester Fair grounds these days getting everything in readiness for the thirty-seventh annual exhibition, which will be held at Cold Spring Park, September 24, 25, 26, and 27.

The entries in the different departments are larger than ever before and the free attractions will include daily flights in a Burgess-Wright machine with a parachute drop and some spectacular exhibitions by a noted aviator.

The races will be a big feature and some of the fastest horses on the New England circuit will be seen here.

The managements have arranged for an automobile slow race on Friday the last day of the fair and a parade of decorated cars for which liberal cash prizes are offered.

Every indication points to the best exhibits and the largest crowds Every indication points to the best exhibits and the largest crowds. Every day will be a big day and the management assures the public that it will spare no expense to make the

PERSONALS.

Fred L. Ham of Lowell, Mass., a former Portsmouth boy was here today.

George W. Green of Haverhill, Mass., was here today renewing old acquaintances.

Mrs. Russell Young of Rochester is the guest of Mrs. Carrie C. Williams of Austin street.

James H. Rowe of Brentwood was here today to attend the outing of Portsmouth Lodge, B P O E.

Mrs. Lottie Ballou left this morning for a visit to her sister, Mrs. G. H. Clark of Brooklyn, New York, formerly of this city.

Albert Saunders who has been visiting at his home in this city leaves tomorrow for Redstone, N. H., where he has secured employment.

Mr. and Mrs. Alfred J. McCourt of Dearborn street are receiving congratulations today on the birth of a son which occured on Monday.

Mrs. C. E. Hodgdon and Miss Mildred Hodgdon are on a trip to Syracuse, Niagara Falls, Toronto and other places of interest in Canada.

ALL YOU NEED IS A CASCARET TONIGHT

No Headache, Bilious Stomach or Constipated Bowels by Morning

Turn the rascals out—the headache, the billiousness, the indigestion, the sick, sour, stomach and foul gases, turn them out tonight and keep them out with Cascarets.

Millions of men and women take a Cascaret now and then and never know the misery caused by a lazy liver, clogged bowels or an upset stomach.

Don't put in another day of distress. Let Cascarets cleanse and regulate your stomach; remove the sour, undigested, and fermenting food and that misery making gas; take the excess bile from your liver and carry out of the system all the constipated waste matter and poisen in the intestines and bowels. Then you will feel great.

A Cascaret tonight will surely straighten you out by morning. They work while you sleep. A 10 cent box from any drug store means a clear head, sweet stomach, and clean healthy liver, and bowel action for months. Children love to take Cascarets because they taste good, never gripe or sicken.

Rochester Fair of 1912 a glorious success.

CONCERT AT KITTERY

Carl Behr and Orchestra Please Large Audience

The Concert by Carl Behr and members of his orchestra at the Second Christian church, Kittery, last evening was listened attentively to by an appreciative and good sized audience. Each number on the program was finely rendered by these well known artists and numerous encores were heartily enjoyed by all present. Especial mention should be made of the excellent execution and the sweet musical strains elicted from the zither, by the masterly hand of the noted musician, Mr. Carl Behr. Those present were highly favored with the rich musical treat they received, which was certainly one of the best heard in this vicinity for many a day.

Several music lovers from Portsmouth, Eliot and Kittery Point, were present and were fully repaid for the effort made in coming by a thorough enjoyment of the time alloted to the concert.

It is greatly to be hoped that some time next year if possible the public may have another opportunity of hearing this musician of such exceedingly rare ability and his well trained assistants in another concert in this vicinity.

The following is the well arranged program.

Overture—Fest ..... Leutner
Serenade—"To Thee" ..... Zibulka
Cello Solos—Berceuse ..... Godard
Pavane ..... Brisson
Mr. Behr.
Operatic—Faust ..... Gounod
Zither Solos—Romanza .....Behr
Valse Petit .....Behr
Mr. Behr.
Ensemble—Ave Marie ..... Gounod
Pizzicatti ..... Oeston
Violin Solo, Meditation—"Thais"..... .....Massenet
Mr. Morris
Descriptive ..... De Lolin
Zither and Violin Duett—
"Romanze" ..... Halevey
Messrs. Behr and Morris
Characteristic—"Yankee Patrol." .... Meecham
Encores—Annie Laurie"
"Homesickness"
"Swanee River"
"Nearer, My God to Thee"
"Praise God from Whom All Blessings Flow."

Mr. Samuel Morris at the Piano,
Mrs. Bertha Currier, Organist

"Onward Christian Soldiers" was exquisitely rendered and highly applauded and appreciated by all present.

One friend remarked: "Everything was in such perfect taste for a church concert."

In closing the audience sang "Praise God from Whom All Blessings Flow" very effectively with the orchestra.

KITTERY POINT

What Is Happening In the Harbor Town.

The barber shop of Austin Brown will until further notice be closed on Thursday afternoons.

Mr. and Mrs. Herbert Hawkins of Concord, N. H., are occupying the Rollins cottage on Moore's Island.

Mrs. Horace Seawards has returned from a visit to friends and relatives in Boston.

Miss Marion Call of Portsmouth is the guest of her aunt Mrs. Fred W. Dore.

Mr. and Mrs. Chester Pierc havt returned to their home here after spending two weeks with relatives in Portsmouth.

George Johnson of North Hampton has been the recent guest of Hiram Tobey.

Mr. and Mrs. Walter Twombley of Portsmouth, were Sunday guests of Mr. and Mrs. Stephen Blake.

Arrived. Schooner Longfellow, Stockton, Me., for New York.

Lillian, South Amboy for Machias, Me.

Two Sisters, British, Scituate, Mass., for St. Johns, N. B.

Sailed. Schoner Priscila, British, St. John, N. B. for Boston.

Mr. Walkr H. Cook and daughter Miss Nellie of Morristown, Pa., returned to their home on Friday after passing the summer in the cottage owned by Thurston Patch.

William Amee has taken employment with George Colby.

The Misses Bufford who have occupied the Mansfield cottage during the summer returned to their home in Washington, D. C., on Monday.

Hyland Mitchell is painting the house of Mrs. Ellen Billings.

Harold Grace of Portsmouth passed Sunday with his sister Mrs. Warren Drew.

The schooner Lillian bound from South Amboy for Machias, Me., with a cargo of coal encountered the furious north east gale of Sunday night while twenty miles off Portland. After having her foresail and flying jib blown to shreds, the schooner was kept off and reached this harbor early on Monday morning.

Electric lights have been installed in the historic old parsonage of the Congregational church.

NAVY BOARD HEARING

Inquiry on Death of Private Carlson Completed

The navy board convened in this city for the past week to make further investigation as to the death of private David H. Carlson found dead recently on Water street, completed the hearing today at the County court house.

The court officers were the following: Captain John C. Leonard, U. S. N., senior member, Judge Advocate Lieut. H. G. Bartlett, U. S. M. C. Medical, C. D. Brownell, Captain Butterick U. S. M. C. Several civilian witnesses were examined by the board and the findings will be sent to the department at Washington on Wednesday or Thursday.

PORTSMOUTH THEATRE PROGRAMME

The following Vaudeville and Motion picture program has been selected for Monday and Tuesday

Picture—Pathe Weekly
Containing all the current events of the day.
Picture—The Dam Builder (Edison)
A very instructive as well as interesting product.
Act—Mardo & Plunkett
Banjo Soloists
Picture—A Railroad Lockinvar.
A good comedy drama by Kalem of a young man just out of college who starts work at the bottom end and while climbing up has a number of thrilling experiences and a lot of fun.
Act—Haney Johnson
"The King of Comedians."
Picture—Popular Betty
Picture—A Fortune in a Tea Cup
Two very pretty refine comedies by the Vitagraph. Each with a full complement of young and pretty faces.
Earle Williams—Portsmouth's favorite is a feature in one.
Act—Grundwell & Henry
Some Singers and Dancers.
Picture—The Little Sheriff
A Western drama by Essany.

ON PLEASURE BENT.

Annual Outing of Portsmouth Lodge of Elks Being Held.

Ideal weather conditions favored the members of Portsmouth Lodge, No. 97 B. P. O. E. today for their annual outing at Rand's Grove. At 12.30 between two and three hundred of the members assembled at the Elks home and headed by the North Berwick band marched through State Middle, Congress to Market Square, where special cars were taken for the picnic ground. An interesting program of sports and entertainment has been arranged by the committee and it goes without saying that there will not be a dull moment.

The day of harsh physics is gone People want mild easy, laxatives Regulets have satisfied thousands. Doan's Regulets have satisfied thousand. 25 cents at all drug stores.

PRESIDENTIAL ELECTORS NAMED

Large Attendance at State Republican Convention

Special to The Herald

Concord, N. H., Sept. 17.—The Republican state convention met here this morning with an unusually large attendance. The committee on credentials reported that 848 delegates were entitled to seats in the convention and that 824 were present.

The platform as reported by the committee on resolutions was passed without any change or debate.

Orton B. Brown of Berlin, George H. Pratt of Manchester, Roland H. Spaulding of Rochester and Edwin S. Wason of Nashua were named for presidential electors for Taft and Sherman.

Franklin H. Worcester of Hollis the republican candidate for governor made a brief address.

RYE.

Mr. and Mrs. Chester D. Drake entertainer a party at whist at their home Thursday evening.

Whist was followed by a very pleasant social hour with music etc., to enliven the occasion. During the evening dainty refreshments consisting of ices, cake, fancy crackers, and fruit punch were served by the hostess.

The party left for their homes at a late hour thanking Mr. and Mrs. Drake for a most enjoyable evening

Mrs. John Paul is confined to her home by illness.

he Crescent club will conduce a whist and dancing party at Rye town hall Sept. 26, the proceeds to be used in procuring a new furnace for the Town Hall.

Mr. and Mrs. Horten D. Marden and Mr. and Mrs. Arthur C. Walker enjoyed an automobile trip to Amesbury, Mass., on Sunday.

Mr. C. F. Roberts who for several years has conducted a bakery at Trefethen's Corner has closed out his business and with his family has moved to Groton, Mass., where he is to engage in the farming business.

Mr. and Mrs. C. H. Berry of Dorchester, Mass., who have been visiting relatives in town for the past ten days have returned home.

Miss Dorothy Ward celebrated the 9th anniversary of her birth Saturday by entertaining a party of he young friends at her home on the Rye Harbor road.

SAVINGS MADE

AND DEPOSITED With This

strong bank regularly means not only 3 1-2 per cent interest added to the amount, but a fund from which expenses can be paid later for

Education, Travel, Business or Adversity

Money never outgrows its usefulness, so keep saving and depositing it with this bank.

PISCATAQUA SAVINGS BANK,

C. A. HAZLETT, President.
C. W. BREWSTER, Treasurer

THE PLACE Where you Get Both SERVICE QUALITY.

The finest assortment of CANDIES to be found in the city Try them and be convinced

NICHOLS

Cor. Congress & Fleet sts.
Tel. 142-W

"Pleased To Meet You!"

Will you come into our store and let us introduce you to the famous

Fitform Clothes

They make friends easily--aristocratic looking styles with all the earmarks of custom made. When you try them on you'll be surprised that such elegant, form fitting clothes can be sold at such moderate prices.

N. H. BEANE & CO.,

Head to Foot Outfitters,

5 CONGRESS STREET, PORTSMOUTH, N. H.

THE SIEGEL STORE, 57 MARKET ST.

Special Sale All This Week

Of Manufacturers' Sample Suits and Coats for Ladies, Misses and Children at One-Third of the Regular Prices.

Our buyer in New York has purchased the Entire Sample Lines of Several High Class Manufacturers at One-Third of the Regular Prices and has sent us a part of the stock and we have placed them on sale here. If you are looking for something special in the line of a Suit or a Coat you will find it here at a saving of $5 00 to $ 0 00 on a Suit or a Coat.

We Send Goods on Apprval to Any Part of Rockingham County.

NOTICE---We Make All Alterations Free by Five Expert Fitters.

THE SIEGEL STORE, 57 MARKET ST.

THE STORE OF QUALITY FOR THE PEOPLE

FALL TERM Begins Tuesday, Sept. 17, 1912.

Thorough and Competent Courses in Combined Business and Shorthand, Shorthand and Typewriting, Private Secretarial, Civil Service Preparatory, English, Penmanship, under the supervision of experienced and competent teachers.

Day and Evening Sessions.

WRITE FOR CATALOGUE.

OFFICE HOURS—2 to 5 P. M. and 7 to 8.30 P. M. daily after Aug. 31, 1912.

PORTSMOUTH BRANCH

Plymouth Business School

OPPOSITE POSTOFFICE. TELEPHONE CONNECTION.

THE WHITE STORE.

"THE STORE OF NEW MERCHANDISE"

New Fall and Winter Coats, Suits and Dresses are Here--merchandise that any woman may be proud to own---

Beautiful Creations in Serge mixtures Chinchilla and Broadcloth. The newest showing of the most distinctive models are well worth your immediate inspection. You are sure of being suited here both in price and style

The White Store

A. SALDEN, Manager.

60 Market St., Next 5 & 10 Cent Store.

Grant '63

PURE FOOD WHISKEY

HAS NO EQUAL

J. P. SPANG, Revere Distilling Co.

No. 579-589 Atlantic Avenue,

BOSTON MASS.

FOR SALE BY ALL FIRST-CLASS DEALERS

FARMERS WILL HOLD OUT FOR MORE MONEY

Five Cents a Quart for Milk to the Contractors Necessrry to Meet Expenses.

The farmers in this vicinity are greatly interested in the demands that have been made on the Boston contractors for five cents a quart for milk. They claim that the contractors will have to pay the price as the farmers cannot produce the milk for less, and if it is not granted they will simply sell out and keep only enough cows for their own use.

A prominent milk producer of this section in talking over the matter, said that in his opinion the contractors would give in, but he did not see any reason why the contractors should demand more than nine cents a quart. He said it was well understood that the contractors have considerable expense handling the milk, but at the extreme it would not be over three cents a quart, and a cent per quart profit, where they handle thousands of quarts a day would be enough. One of the uncertainties is the amount of milk left over, which must be used for butter at a considerable less.

He considered the plan of Mayor Fitzgerald for a depot, where the milk could be handled direct from the farmer to the people, as impractical. In the first place the milk as received from some farms is not fit for use without being strained, which is done by the contractors.

In reference to the cost of milk to the farmer, he said that at five cents a quart, the farmer was not getting but a small profit if he figured in all of his costs. The majority of farmers for the past few years with hay so high have been simply selling themselves hay worth $25 a ton for about $12 a ton.

He figured that the farmer who had a milk route of his own was getting a fair profit at eight cents a quart, for it cost about three cents a quart to deliver.

GIRL DID NOT BETRAY EDWARDS

Sidna Allen and His Nephew on the Way to Roanoke, Va., from Des Moines.

CINCINNATI, O., Sept. 16—Handcuffed, guarded by three detectives and accompanied by the girl who unconsciously gave the police the clew to their hiding places, Sidna Allen and his nephew, Wesley Edwards, who took part in the shooting-up of the court at Hillsville, Va., on March 14 last, arrived here last night from Des Moines, on their way back to the scene of the crime. The younger of the two prisoners, as well as Maude Doler, the girl, were solicitous in having a rumor denied that she had deliberately betrayed her sweetheart, Wesley Edwards. Detective Baldwin corroborated their statements. The party expected to arrive at Roanoke Va., today at noon.

A FEW TIRES

at reduced prices, regular new guaranteed goods to reduce stock, for one week: 28x3 shoes $10.70; 30x3, $11.45; 30x3 1-2 $16.50; 32x3 1-2 $17.90; 32x4 $26.80; 34x4, $28.65; 36x4, $29.45; 35x4 1-2, $37.15; 37x4 1-2, $38.20.

I also have quite a few odd size tires and full assortment of tubes: 30x4 $3.82; 33x4, $4.26; 35x4, $4.36; 35x4 1-2, $5.00; 37x4 1-2, $6.00 etc.

Unguaranteed 28x3 Shoes $9.00

Prest-O-Lite gas and air tanks; Goodear air bottles of all sizes.

Fire proof safes $10, $25 etc.

Chas. E. Woods, Bow St.

POLICE NEWS.

Robert J. Cummings, employed as a cook at a hotel on High street, was arrested on Monday at the request of the Cambridge police, charged with larceny. Sergt. Leahy of the Cambridge police was here and had traced the man to this city. After his arrest Cummings agreed to return without any fuss and he left on the five o'clock train with Sergt. Leahy.

Two Polanders, mentioned elsewhere in this paper, who were charged with larceny, had their case continued until today in police court. At the same session Harold Johnson, charged with assault, was fined $1 and cost at $6.13.

William Hardy, a simple drunk, fined $3 and cost.

For croup or sore throat, use Dr. Thomas, Electric Oil. Two sizes, 25 cents and 50 cents. At all drug stores.

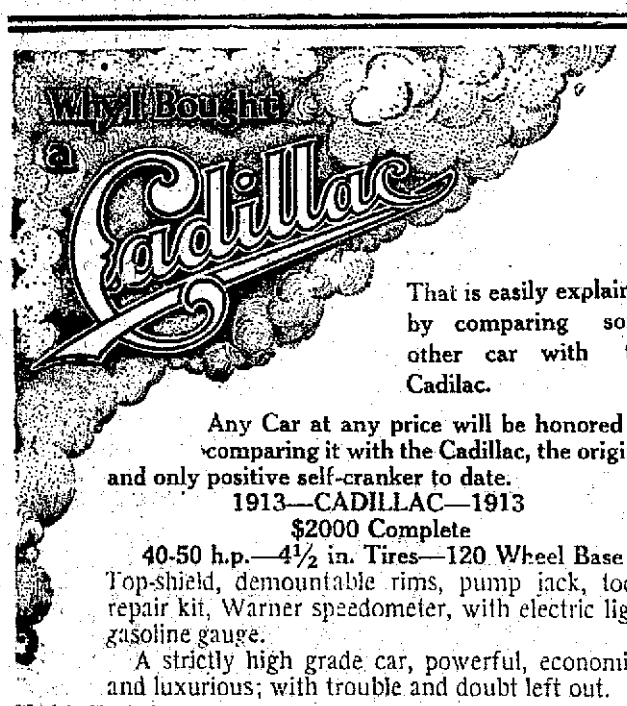

That is easily explained by comparing some other car with the Cadilac.

Any Car at any price will be honored by comparing it with the Cadillac, the original and only positive self-cranker to date.

1913—CADILLAC—1913

$2000 Complete

40-50 h.p.—4½ in. Tires—120 Wheel Base

Top-shield, demountable rims, pump jack, tools, repair kit, Warner speedometer, with electric light, gasoline gauge.

A strictly high grade car, powerful, economical and luxurious; with trouble and doubt left out.

CHAS. E. WOODS, BOW STREET, PORTSMOUTH, N.H.

Agent for Rockingham, Strafford and York Counties—Catalog mailed for the asking.

IF you want to buy or sell Real Estate in Portsmouth or vicinity there are three things to be remembered.

First— The Name—Clarence H. Paul.

Second—The address—9 Congress Street.

Third—The Telephone Number—322-W.

With these three facts firmly fixed in your mind the result is sure to be

SAFE SPEEDY AND SATISFACTORY

CLEAN READING CLEAN SHAVING

THIS PAPER PROVIDES BOTH

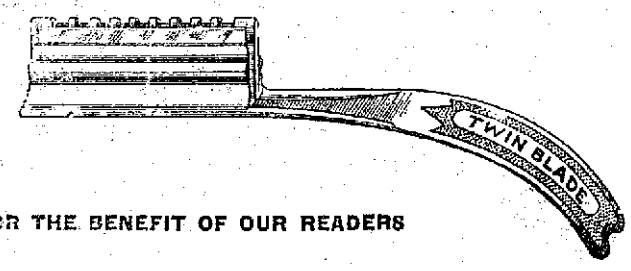

FOR THE BENEFIT OF OUR READERS

We have made arrangements whereby they can secure for a limited time only, this beautifully finished, Diagonal Stroke

TWIN BLADE SAFETY RAZOR

Regularly sold for $1, for one coupon cut from this paper and only 48c.

This is the only safety razor we have seen that makes a professional barber's stroke possible.

It is constructed on an entirely new principle and does away with the sensation of pulling, scraping and tearing, the common fault of the ordinary "hoe-type."

The peculiar curve of the handle so fits the hand that you get an unusually firm grip, absolutely preventing vibration and permitting a natural, sweeping, DIAGONAL STROKE.

This razor is better finished than razors costing many times as much, and will give you more real satisfaction than any razor you can buy, no matter what the price.

For the convenience of our readers, the Portsmouth Herald has made arrangements with The Tilton Drug Co., 31 Market St., to redeem this coupon.

THIS COUPON properly filled out and presented to The Tilton Drug Co., 31 Market St., with 48c (52c by mail), entitles the bearer to a dollar TWIN BLADE SAFETY RAZOR, with the compliments of The Portsmouth Herald.

Name .....

Address .....

GIRLS! GIRLS! SURELY TRY THIS!

DOUBLES BEAUTY OF YOUR HAIR

All You Need is a 25 Cent Bottle of "Danderine"—Hair Gets Lustrous, Fluffy, Abundant

Immediate? Yes! Certain? that's the joy of it. Your hair becomes light, wavy, fluffy, abundant, and appears as soft, lustrous and beautiful as a young girl's after a Danderine Hair Cleanse. Just try this—moisten a cloth with a little Danderine and carefully draw it through your hair, taking one small strand at a time.

This will cleanse the hair of dust, dirt, and excessive oil and in just a few moments you have doubled the beauty of your hair.

A delightful surprise awaits particularly, those who have been careless, whose hair has been neglected or is scraggy, faded, dry brittle or thin. Besides beautifying the hair the Danderine dissolves every particle of Dandruff; cleanses, purifies, and invigorates the scalp, forever stopping itching and falling hair, but what will please you most will be after a few weeks, use of Danderine when you will actually see new hair—fine and downy at first—yes—but really new hair growing all over the scalp. If you care for prety, soft, hair and lots of it; surely get a bottle of Knowlton's Danderine from any drug store or toilet counter and just try it

CONCORD LETTER

CONCORD, Sept. 16—With the Republican state convention tomorrow, followed by that of the Democrats on the 24th and that of the Roosevelt party on the 26th the various platform appeals to the voters of the state will have been put in formal shape and a short, but sharp campaign will go on. One guess as to the result is as good as another, but these factors are to be considered. The "old guard" Republicans have been better united, by the Roosevelt revolt than they have been in ten years and are full of fight, both leaders and rank and file. So are the new party people and while the time is very short for them to build a machine and organize their forces they are attacking the task with vigor. Curiously enough, it is the Democratic party which seems to approach apathy thus far in the campaign, the only plausible explanation being that it expects the Roosevelt party to do the heavy work of defeating the regular Republicans, leaving the Democrats to reap a harvest of offices by after election dicker and trades. But the Democrats may need to remember that not all the horse swapping talent in New Hampshire politics is within the somewhat circumscribed circle of their leaders.

Very interesting was the final hearing last week before the public service commission in the greatly protracted, but highly important, railroad rate case. It had a sensational opening on Wednesday when the long expected statistics were introduced dealing with the increases and decreases of changes under the changes of rates since 1889. Under a system agreed upon by the general freight agent of the railroad and by the rate expert of the commission it was computed that on freight between points in New Hampshire and between points in this state and points in other states on the Boston & Maine system the railroad received because of increased rates $131,960.40 more than it would have received on the same business in 1889; but that it received $554,751.60 less than it would have in 1889 on freight earned at rates which have been decreased; showing a balance in favor of the people because of the changed rates of $422,791.20 a year. Joint rates with other railroads were not taken into account in this test, but have been greatly reduced.

Arguments against any repeal of the restrictive statutes with regard to railroad rates were made by Allen Hollis, Esq., and Raymond E. Stevens Esq., special counsel for the state; while the need of the railroad for the present scale of rates was urged by General Solicitor Edgar J. Rich of the Boston & Maine and his New Hampshire associate, John W. Kelley, Esq., of Portsmouth.

Figures presented by them, in addition to those already quoted, indicated that the receipts of the railroad from passenger traffic in New Hampshire are $470,000 a year less than they would be if the rates of 1889 were in force; and that the net earnings of the railroad in New Hampshire business this year will be substantially $1,000,000, or only two per cent. on the value of the property of the road in New Hampshire as fixed by the public service commissions expert. Out of every dollar received in New Hampshire it takes 81.56 cents to pay the bare operating expenses as against 75.9 cents out of the dollar earned elsewhere on the system. With 45 per cent of its whole mileage in New Hampshire, the Boston & Maine gets but 12.8 per cent. of its net income from this state.

All of the arguments made added to the reputations of the counsel concerned, but the most elaborate and exhaustive was that of Mr. Rich which occupied two days and dealt with the economic, industrial, historical and political sides of the rate question in New Hampshire. This argument, together with the official report of the public service commission, now to be prepared, will furnish a reliable and substantial basis for the consideration and final solution of this great problem by the legislature of 1913.

Governor Bass has appointed as delegates to represent New Hampshire at the fourth national conservation coongress to be held in Indianapolis October 1-4, Col. W. R. Brown of Berlin, Robert E. Faulkner of Keene and General Jason E. Tolles of Nashua, members of the state forestry commission, Philip W. Ayres of Franconia, representing the Society for the Protection of New Hampshire Forests, and Montgomery Rollins of Dover.

The Governor and his staff attended the camp of the Coast Artillery Corps at New Castle last week and His Excellency was given a complimentary ball at the Hotel Wentworth which was a great social event.

Concord was visited by one of the five candidates for Governor on Thursday when Rev. Dr. A. H. Morrill of Franklin, the head of the Prohibition state ticket, addressed the county W. C. T. U. on "Suffrage the Right of Women." And, by the way, the suffragists of the state, refusing to be disheartened by their defeat in the coonstitutional convention, are planning to make their influence felt during the present campaign and at the November election. As the wife of the Bull Moose candidate is one of the most prominent of New Hampshire suffragists he expects, naturally, to benefit by this activity.

The choice in the near future of E. T. Fairchild of Kansas as president of the New Hampshire College of Agriculture and the Mechanic Arts is forecasted by the meeting of that gentleman with the trustees of the college at Durham on Saturday. Mr. Fairchild has been state superintendent of public instruction in Kansas and while holding that office has been associated closely with the management of the state university, corresponding to our state college. His high rank in his profession is indicated by his recent choice as president of the National Educational Association.

H. C. PEARSON.

GOLD-SEEKERS SUFFER.

Great Hardships, but No Treasure Found in Baffin Land—Coal Is Discovered.

ST. JOHNS, N. F., Sept. 16—After great hardships in the frozen north Captain J. Bartlett of the steamer Neptune of this port who headed a gold hunting expedition to Baffin Land returned to this harbor reporting the loss of one of his ships and the discovery of an extensive vein of coal but no gold. The sealing steamer Algerine of the expedition was lost in Poond's Inlet. After she was crushed in the ice the ship's company walked forty miles over the floes to land and found a cache left by Captain Bernier. For two weeks each man subsisted on four crackers per day, while they worked their way to Button Point, 70 degrees north latitude. The party was unable to penetrate into the interior owing to ice and unfavorable weather conditions. The Neptune brought two tons of ivory, sixty bear skins, one musk ox and a live polar bear which is the property of Mr. Peel, a wealthy New York sportsman who was a member of the expedition. Members of the expedition say that they found salmon and sea trout plentiful along the coast. They brought back forty barrels of trout and a great quantity of ducks.

Captain Bernier, who deposited the cache located by the Algerine party left Quebec, July 30, 1912, in the schoonner Minnie Maud with seven men. He planned to be gone two or three years in search of gold. He refused to give his destination. Captain Bernier was formerly commander of Canadian Government Arctic expeditions.

GUNBOAT TO SAN DOMINGO

WASHINGTON, Sept. 16 — The gunboat Wheeling has been ordered to San Domingo. The vessel left Guantanamo, Cuba, Saturday, and should arrive at San Domingo, the capital, today or tomorrow. The cruiser Des Moines at Key West en route to Mexican ports from Boston, has been directed to continue her voyage to Tampico in the absence of immediate need for her in Dominican waters.

There is some talk of a baseball game between the All-Stars and the Catholic Union. It would be a fine game.

GUNMEN STILL SILENT WHEN ARRAIGNLD

NEW YORK, Sept. 16—Harry Horowitz, alias "Gay the Blood," and "Lefty Louie" Rosenzweig, whose arrests on Saturday night completed the round-up of the gunmen indicted for the murder of Herman Rosenthal, were arraigned this morning before Justice Goff in the Supreme Court. At the request of counsel for the prisoners pleading was adjourned until Sept. 18.

Former Magistrate Wahle, on behalf of the gunmen, asked to enter tentative pleas of not guilty with leave to withdraw, but decided to wait until next Wednesday before pleading. The wives of prisoners and Max Kahn, the alleged pickpocket, arrested in the flat occupied by the prisoners, were held in $2500 bail each as material witnesses. The gunmen were nattily dressed and took a keen interest in the proceedings. They had no statements to make.

The prisoners evinced no more disposition to give information or make any admissions than they did yesterday when Assistant District Attorney Moss grilled them for three hours regarding the night when a gray motor car drew up near the Hotel Metropole and the band of gunmen shot Rosenthal down after the gambler had been enticed to the sidewalk. The two gunmen declined to talk about the murder until after they had coonferred with counsel.

Detectives have ransacked the gunmen's apartment from ceiling to floor. Carpets were lifted and paper was torn from the walls in the search for evidence. Beneath the boards of the floor and tucked under carpets correspondence was found.

SEC. KNOX GIVEN FAREWELL AUDIENCE

TOKIO, Sept. 16—Emperor Yoshihito today received Philander C. Knox, the special representative of President Taft at the funeral of the late Japanese Emperar, Mutsuhito, in farewell audience, and the American Secretary of State was the guest of His Majesty at luncheon.

Mr Knox will leave Tokio tonight for Monoyama, the imperial estate near Kioto, where he will visit the grave of the late Japanese ruler, whose body was placed in the mausoleum there on the evening of Sept 14.

In the center of Monoyama is a wooded hill about 300 feet high, which is regarded as the abode of the gods. The monstrous fir trees growing on it have not been cut down for centuries. The imperial tomb will be coonstructed and which also is the site of the tomb of the Emperor Kwanmu, commands a magnificent view of the surrounding beautiful scenery.

Mr. Knox will return to the capital Sept. 19, and two days later the American party will sail for the United States.

Lamson & Hubbard

Best in America

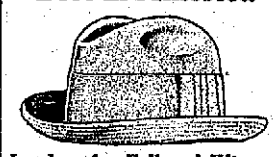

Leaders for Fall and Winter

FOR SALE BY

HENRY PEYSER & SON

PORTSMOUTH, N. H.

FOR SALE

THE SAMUEL H. AYERS PLACE

St., about 110 ft. on Middle St. 569 Middle St., corner Wibird could be made in two lots, large modern house, all modern conveniences, one of the best locations on Middle St. Apply on the premises or to

J. HOWARD GROVER

35 Austin Street

WHEN IN New York STOP AT THE NEW FIRE-PROOF

NAVARRE

Seventh Ave. & 38th Street

BUSINESS MEN FAMILIES TOURISTS

Maximum of Luxury at Minimum of Cost.

ACCESSIBLE—QUIET—ELEGANT

Within Five Minutes' Walk of Theatres, Shops and Clubs. 300 Feet West of Broadway. New Dutch Grill Rooms. Largest in the City. Electric Cars pass Hotel to all Railroads.

EUROPEON PLAN

$1.50 per Day WITHOUT BATH $2.00 per Day WITH BATH

Suites, $3.50 and upwards

SEND FOR COLORED MAP OF NEW YORK

EDGAR T. SMITH, Managing Director

Plaza Hotel Chicago, under same management.

KEEP COOL

VENTILATED OXFORDS are the thing

¶Outing Shoes and Moccasins to vacationize your feet.

¶If you can't get yhat you want in Laces, Bows and Polishes elsewhere, call at

GREENE'S

FINE REPAIR WORK AT SHORT NOTICE

CHARLES W. GREENE,

Shoe Repairer and Specialist,

8 Congress Street.

VITRALITE WHITE ENAMEL

For furniture, woodwork, metal and plaster, positively will not crack, blister or show brush marks. The Enamel you can wash. Give it a trial and be convinced.

61 FLOOR VARNISH

The varnish that gives a finish that lasts and will wear—heelproof and waterproof. Try it when you do your fall painting.

W. S. JACKSON

111 Market Street.

7-20-4 R. A. SULLIVAN

10 CENT CIGAR

Factory Output Now at the Rate of

Thirty Five Millions Annually

By Far the

Largest Selling Brand of 10 cent Cigars in the World

Factory Manchester, N. H.

H. W. NICKERSON,

Undertaker and Licensed Embalmer,

Office 5 Daniel St., Portsmouth

Residence 45 Islington St.

Telephone at Office and Residence.

THE COMPANY WITH THE PYRAMID

42 CONSECUTIVE YEARS OF PYRAMIDAL PROGRESS

ASSETS SURPLUS

NEW HAMPSHIRE FIRE INSURANCE CO.

MANCHESTER, N.H.

TOTAL LIABILITIES $2,496,304.53
POLICY HOLDERS' SURPLUS $3,229,504.81

CEMETERY LOTS

CARED FOR AND TURFING DONE

With increased facilities the subscribers again are prepared to take charge of and keep in order such lots in any of the cemeteries of the city as may be entrusted to their care. They will also give careful attention to the turfing and grading of them, also to the cleaning of monuments and head stones, and the removal of bodies. In addition to work at the cemeteries they will do turfing and grading in the city on short notice.

Cemetery lots for sale; also Loam and Turf.

Orders left at residence, corner of Richards avenue and South street, or by mail with Oliver W. Ham, 64 Market street, will be given prompt attention.

M. J. GRIFFIN & SON.

John Sise & Co.,
FIRE INSURANCE
No. 3 Market Sq.,
PORTSMOUTH, N. H.

DECORATIONS

For Weddings and Flowers Furnished for All Occasions

Funeral Designs a Specialty

R. CAPSTICK
Rogers Street.

BOOK BINDING
Of Every Description
Blank Books Made to Order
J. D. RANDALL
Over Beane's Store, Congress Street

MARBLE AND GRANITE
Tablets, Monuments and Mausleums
OF ALL DESIGNS
My plant contains an Air Compresser, Pneumatic Tools for Lettering and Carving, Polishing Machines all run by electric power. The only plant in this section with modern appliances.
FRED C. SMALLEY
3 Wate. St Portsmouth

Your Laundry Work
placed at random is productive of much annoyance and little satisfaction. Send it to the
Central Steam Laundry,
61 State St.
It will not be damaged. It will be delivered promptly and will all be there.
Telephone 508-62.
W. G. WIGGIN, PROP.

DESIGNS IN DRAPERIES

STYLES OFFERED GIVE HOUSEWIVES A WIDE CHOICE.

For Summer Curtains, Coolness and Fresh Appearance Is All Important—Cretonne or Chintz Sash Are the Present Favorites.

The city housekeeper who must stay in town all summer does not bother with draperies. Her sole need is air and if she be sensible she sticks to undraped windows and doors. For the suburban and country house, however, curtaining is all important.

Never has the choice of these been wider or more artistic than this season, and the woman who must recurtain her house or furnish a new one is to be envied.

In selecting summer curtains two things are important: The fabrics chosen must be cool and fresh looking and they must be washable. Heavy draperies are inartistic, because they are inappropriate. This eliminates brocades, silks and satins, velvets and wool.

In curtaining a summer house choose nothing that will be ruined by open windows. Where double curtains are used they should be easily manipulated on the rods.

Unless a bedroom has plenty of windows double curtains should not be used. Some housekeepers prefer the cretonne or chintz sash curtains. These hang to the sill and work loosely on rods. While they shut out more air than the net or lace curtain they darken a room better, and if properly hung can be pushed into small compass at night.

There is a fancy now for the valance across the top of the window. This may be a ten-inch ruffle run on a rod; but the shaped and stiffened valance is enjoying quite a revival.

In treating any window or door, remember the simpler the effect and the straighter the lines the better taste. Puffed and much draped hangings are bad form.

For these heavy curtains or draperies are shown a variety of printed chintzes, taffetas—linen and cotton—and cretonnes of foreign and domestic make. The coloring of even the cheaper grades is artistic and one can find flowers, foliage and birds in any desired color. The English glazed chintz is especially effective and washes well. Its chief objection is easy wrinkling.

Yeast Cakes.

One quart thick buttermilk, one pint corn meal, one-half pint flour, one large yeast cake soaked in just enough water to cover. One-half teaspoon ginger may be added, but it is not necessary.

Put the buttermilk over the fire in a granite pan and bring to a boil, then stir in the corn meal and flour, which have been sifted together. If ginger is used it can be added as it is cooked also. This should be of about the consistency of mush when cooked. When lukewarm add the soaked yeast cake and set in a moderately warm place to sour, which should take from twelve to twenty-four hours. When it bubbles or smells quite sour, it is ready to be mixed with more meal, enough to roll out on a bread board. Then cut and place when it will dry.

Devil's Food.

Cream one cup of light brown sugar with one-fourth of a cupful of butter and one egg. Add one cupful of sour milk or cream, first dissolving in it one teaspoonful of soda. Stir in one teaspoonful of vanilla, and one-fourth cupful of sifted flour and two squares of bitter chocolate dissolved in three-fourths of a cupful of boiling water. If sour cream is used instead of milk, use half the quantity of butter. Bake in two layers or in a loaf in a moderate oven.

Hints About Steel.

To clean articles made of steel, rub with a piece of raw potato, unslaked lime or powdered pumice. Skates, sled runners, etc., may be prevented from rusting, when they are stored away for the summer, by coating them with a mixture of lard, pulverized black lead and camphor.

To remove rust from steel, rub with salt wet with hot vinegar; scour and rinse with boiling water.

Dry with a clean flannel cloth and polish with sweet oil.

Washing Eggs.

The ordinary way to break an egg is to hit it against another egg or over the edge of the mixing bowl and let the contents stream over the side of the shell without considering whether the latter is clean or not. Even if there is no visible dirt, the shell may not be as clean as it seems, for it may have come from a dirty nest or have been untidily handled. Eggs should therefore always be washed before breaking.

Ice Cream Coffee.

Put a good-sized spoon of vanila ice cream into the bottom of a tall, large glass and fill up with chilled and iced coffee made with sugar and cream. Do not stir. Serve with long-handled spoon.

When Bluing Clothes.

The next time you prepare your bluing water add a little salt. This helps to distribute the color and prevents the clothes from becoming streaked or blotched from the bluing.

Remember Bruce and the Spider? 'Steadily, steadily,' etc.

The steady growth in popular favor of the year 'round gas kitchen, made possible by the use of the **furnace connection, gas range and water heater** convinces us of the ultimate success of our battle against drudgery in the home.

You Should Have a Year-'Round Gas Kitchen, Because it's Cheaper, Cleaner, Easier.

Give this important matter consideration now.
Call your plumber or phone us.
We'll send a representative to answer your questions and book your orders.
We guarantee satisfactory operation or no sales.

PORTSMOUTH GAS COMPANY
ALWAYS AT YOUR SERVICE

WOMEN OF KABYLIA

Are Even More Beautiful Then Their Circassian Sisters.

But Beware of These Beauties, As They Also Have a Violent Temper and May Place a Yataghan Between Your Shoulders.

Tizi-Ouzou, Kabylia.—Though the Mauresques of Algeria and the fair-haired beauties of Circassia combine a remarkable loveliness of features and complexion with a certain voluptuous elegance, they compare with the dignified, graceful, insolent Kabyle women very much as the show girls of a light opera chorus compare with the star.

Even the humblest peasant girl, grinding the family flour between the upper and the nether stone in the doorway of a mud hovel, possesses a distinction of form and feature which would attract attention in any assemblage. With all her dignity, however, the Kabyle woman does not rise superior to the African's fondness for personal adornment, being so laden with bracelets, anklets and necklaces of gold, silver, turquoise and coral that when she moves she sounds like an approaching four-in-hand. Her approach is likewise heralded by the reek of an exotic and almost overpowering perfume, which, like the celebrated parfum de Bey of Tunis, is composed of nearly a score of blended scents, the odor changing from carnation to heliotrope, to rose, to violet, and so on, every few minutes.

Lest this glowing description of their charms should start you posthaste for Kabylia, let me warn you that these insolent-eyed beauties are headstrong and hot of temper, and that if you happened to say the wrong thing to them it is more than probable that you would find the double-bladed yataghan, which every Kabyle maiden wears very much as an American girls wears a bunch of violets, planted between your shoulders.

They are fond of cold steel, are these Kabyles, for at the conclusion of a wedding ceremony the bridegroom, walking backward, holds aloft a naked dagger, and the bride, following him, keeps the point of it between her teeth. Another marriage custom of Kabylia, even more barbaric, consists in the part martyrdom of the bridoe, who, clad in her wedding finery, stands through an entire morning against a pillar in the village square, her eyes closed, her arms pressed to her sides and with only the narrow base of the column for a foothold, the while a ring of villagers criticise and comment on her appearance. I might add that, despite the stern stuff of which the Kabyle women are made, the bride usually faints during the ordeal.

Typical Kabyle Woman.

If, after learning of these quaint whims and customs, you wish to see the Kabyle women with your own eyes, you have only to take passage to Algiers and a train thence, for some twenty-odd hours, over a railway which appears to be suffering from convulsions, to its terminus at Tizi-Ouzou. Thence, on horseback, astride of a donkey or afoot, but always with your Arab guide in front of you and with your hand in your jacket pocket, and in that hand a serviceable revolver, you can penetrate with greater or less safety into these wild fastnesses of the Atlas range, where one can buy a dozen beauties outright for the price of a limousine motor car.—Metropolitan.

AUTO ROUTS HORSESHOER

Chicago Blacksmith Goes Into Bankruptcy, Asserting Decline of Horse Was His Undoing.

Chicago.—Because the automobile has gradually encroached upon the usefulness of the horse, Thomas F. D. Folan, who has spent his life as a horseshoer on the West Side, filed a petition in bankruptcy in the federal court. For more than ten years he has conducted a horseshoeing shop at 466 Milwaukee avenue. His liabilities are $3,889.96 and his assets $3,733.75. He is fifty-six years old. "Folan once had a prosperous horseshoeing business," said Attorney Joseph E. O'Donnell, his counsel. "He has watched his business decline in such rapid strides lately that he quit discouraged. The automobile was the cause."

NEW WAYS OF COOKING LAMB

Many Prefer, for a Change, to Have the Meat Taste Like Venison—Some Recipes.

Pull off all the skin from a leg of lamb; put it in an earthen dish and pour over it a quart of sour milk (well beaten). Add some sliced onion, a slice of lemon, six pepper corns, one bay leaf and some salt. Leave the meat in the dish from five to eight days and turn it once a day. Then wash off the milk and lard the meat with strips of bacon. In roasting pan put remnants of the bacon, a piece of butter and some rinds of pumpernickel or rye bread, a little onion and sliced carrot. Roast one hour; while roasting add a cup of sour cream.

Another Way.—Take off all the fat and skin from a leg of lamb and lard it with strips of bacon, on which some pepper has been put. Put the meat in an earthen dish and add some onion, two bay leaves, some carrots and some peppers; then pour over it a quart of white vinegar and turn daily for four days. Without washing, put the meat in the roasting pan and brown in butter. Roast one hour, gradually adding some of the vinegar in which the meat has been pickled.

A Simpler Way.—Skin a leg of lamb and take off all the fat. Soak a napkin in vinegar and leave it around the meat for three days, taking care that the cloth never gets dry. It is best to put fresh vinegar on every day. The fourth day lard the meat and let it remain in buttermilk one day. Then dry off and fry in butter. Add some sweet cream to the gravy.

To Restore Color Bleached by Acid.

When color on a fabric has been accidentally or otherwise destroyed by acid, ammonia is applied to neutralize or counteract the effect of the acid, after which an application of chloroform will in almost all cases restore the original color. The application of ammonia is common, but that of chloroform is not so well known. In the case of your fine slate-colored serge skirt discolored by using strong oxalic acid to remove fruit stains, touch the spots lightly, using, if possible, a fine brush, or a bit of cotton pad on the plain end of a match. Have the pad almost dry and see that it affects every part of the stained place, then apply the chloroform in the same way. Afterward press the injured portion under a cloth using a cool iron and your skirt will be nicely restored.

Two Dainty Salads.

A good salad is made by covering crisp hearts of lettuce with chopped olives and sliced red Spanish peppers. On top put shredded cucumber marinated in French dressing and garnish with a spoonful of mayonnaise.

Cut the top from seedless California oranges and remove the pulp in as large pieces as possible. Skin each section and mix with it shredded pine apple, seeded white grapes and a few preserved cherries. Marinate in French dressing and serve the ice cold fruit in the orange shells.

This same recipe can be made into a compote or even a sweet salad by adding the juice of tangerine oranges and a dash of maraschino or sherry and a little sugar, instead of the French dressing.

WARM WEATHER FOOD

LIGHT, APPETIZING REPASTS FOR THE HOT DAYS.

All Kinds of Delicious Salads That May Be Easily Prepared and Are Inexpensive—Stuffing for the Tomatoes.

As soon as the really warm weather comes in housekeepers are on the watch for anything that will be a change, or tend to tempt the appetites of those in her family.

Elaborate dishes requiring time and skill, to say nothing of their cost, she will pass by, but simple, inexpensive additions to the daily menu are sure to be welcomed, writes Elizabeth Lee in the Chicago Daily News. For instance, a salad made from toast and hard boiled eggs is not as well known as it should be.

To prepare it stale bread is toasted a light brown. The crusts are cut away and the square cut diagonally. One-half is piled with the grated yolk of egg, the other with the white finely chopped. The two are placed together and laid upon them may be boned sardine, a little salmon, lobster, or any fish at hand, covering with mayonnaise. The toast is transferred to a crisp leaf of lettuce.

As most housekeepers keep mayonnaise on hand this dish is quickly prepared, and at very little cost, too. For lunch this makes quite a substantial meal. Those who like peppers will find a sprinkling of the green shells both attractive and tasty.

Another inexpensive salad quickly prepared is made by mixing two tencent squares of cream cheese with enough cream or milk to form a paste. To this is added a small onion chopped fine, a half cup of any kind of nuts chopped, and salt to taste. This is piled upon lettuce leaves, each one garnished with a sprig of parsley.

In making chicken salad if one runs short of the meat a nice way of helping out is to inclose the salad in a ring of ham jelly. You make just a plain jelly with the gelatin slightly salt, and when almost cold beat in a little cream or the white of an egg and a half-cup of potted ham. Place in ring shape upon the dish and fill with the chicken salad, when you will have a most delicious and attractive looking salad.

Any bits of food left over in the ice box can be used up to make a stuffing of tomatoes. The inside of the tomato is taken out and mixed with almost anything at hand. I have tasted the combination of rice, a few nuts, a hard boiled egg, a sprig of parsley, and a tablespoonful of chopped parsley as a filling and found it very appetizing. Salt and pepper to taste are added and then the tomatoes are filled. They can be baked in the oven or put on the ice to chill just as one prefers the raw or cooked food. Both ways taste good.

Chocolate Gingerbread.

One cup molasses, one-half cup sour milk, one teaspoon ginger, one teaspoon cinnamon, one-half teaspoon salt; dissolve one teaspoon soda to a teaspoon cold water; add this and two tablespoons melted butter to the mixture; stir in two cups sifted flour; finally add two squares of chocolate and one tablespoon butter melted together; bake in three deep pie plates in moderate oven for about 20 minutes.

Vanilla Icing.—Break the white of one egg into a bowl and gradually beat into it one cupful of confectioners' sugar. Beat for three minutes; add one-half teaspoon vanilla extract and when cake is done and still warm spread between and on top. This cake is best when eaten fresh.

Green Peas Waffles.

Boil the peas until tender or use left over peas; drain until very dry, then mash the pulp through a strainer; pour a cup of boiling milk into a cup of strained peas, adding a generous tablespoon of butter, one of sugar and a half a teaspoon of salt. When the mixture cools add two eggs, yolks and whites beaten separately; two teaspoons baking powder, sifted with a full cup of flour. If too thin add more flour. Bake in buttered waffle irons; sprinkle with powdered sugar and serve hot with maple syrup.

Hominy Drop Cakes.

One pint of fresh boiled hominy (cold may be used and, if the latter, break into grains as lightly as possible with a fork and heat in a double boiler without adding water); one tablespoon of water, two eggs, whites and yolks beaten separately. Stir the yolks into the hominy first, then the whites; add a teaspoon of salt, if not already salted; if so, half the amount. Drop by spoonfuls on well buttered tin sheets or pan and bake to a good brown in a quick oven.

Breadcrumb Pudding.

Two cups bread crumbs, one cup sugar, one cupful molasses, one-half cup raisins, a little salt and cinnamon and two cups sweet milk, bake one-half hour, stirring often, then add four cups sweet milk and bake two hours longer. It will whey and can scarcely be told from an Indian pudding. Serve hot with butter or cold with cream.

Sugar Pie.

One teacup sweet milk, one and one-half cups sugar, not quite half-cup flour or cornstarch, one teaspoonful of vanilla flavoring. This will make filling for one pie baked in large pie tin. Bake without top crust.

CLASSIFIED ADS.

For Sale, Wanted, to Let, Lost, Found, Etc.

YOU GET RESULTS FROM THIS COLUMN.

1 Cent a Word Each Insertio
4 Lines One Week 40c

WANTED

WANTED—Refined woman wanted to assist during the day in care of young baby. 218 Islington St.

TO LET

TO LET—Two rooms with kitchen, bath, electric lights and gas. Apply 33 Market street, over Filton's drug store. H1w.

TO LET—Building 20x30, suitable for store or office. Inquire at Margeson Bros hctf

TO LET—A small tenement for two people. Apply between 8 a. m., and 1 p. m., at No. 49 Sheafe street, except Sunday.

TO LET—Rooms for light housekeeping. Apply 112 Cass street. C&H1wk s12

TO LET—Two large furnished rooms, 284 McDonough St. Next door to shoe factory. hc1w

TO LET—Rooms for light housekeeping. Apply 47 1-2 Court street. ohtf

TO-LET—Two large store houses on Lyman's Wharf, next to Ferry Landing. Inquire of H. O. Prince at Consolidation Coal Co. office. hc1w

To Let— Rooms for light house keeping apply 47 1-2 Court Street. C H Sept. 10 tf

TO LET—Furnished rooms with modern improvements, 97 Congress street, opposite Public Library. J81hctf

TO LET—Office with private counting office, same floor with Herald, all modern conveniences including heat. Rent, $15. Inquire of The Herald. C&H1tf j10

TO LET—Suite of three offices with all modern conveniences, offices at present occupied by Railway Mail Association and George A. Wood. Inquire at Herald office. C&H1tf j10

FOR SALE

FOR SALE—Ten horse Maxwell runabout, with top, lamps, horn, speedometer. In first class running order. A bargain at $200. Apply at Sinclair Garage. C&H11 s17

WANTED—A young man, sixteen to nineteen years of age, who would like to obtain a commercial education in exchange for services. References required. Address Box 931, City. C&H 6t s17

FOR SALE—Rooming house furniture, nearly new and complete at very low price. Low rent, good location, near post office, modern conveniences, rooms at present occupied, paying more than twice the rent. Best reasons, no fake, apply B. this office.

A BARGAIN—Motorcycle, 2 cylinder, 5 horse, Indian, as god as new, $100. C. E. Gentleman. Can be seen at C. H. Loud's garage, Pleasant street.

FOR SALE—4 passenger Ford touring car in good running order. Presta tank tools, extra tire, etc. A bargain if sold quick. Call Union Wharf or Tel. 652-2 for demonstration. h1w

FOR SALE—Lodging house of 14 rooms. Run by present owner 6 years, a money-maker, and always full of lodgers. Low rent, fine location, fruit trees, poultry, chickens and a fine place for a man and wife or a lady. Box 240, Kittery, Me. C&H1wk s4

FOR SALE—A lot of pine clapboard: at $25 and $30 per M; clears at $55; extra $60. David E. Russell, Springvale, Me. hc6w

FOR SALE—Medium sized safe; price right. Inquire at this office.

FOR SALE or to let, house known as Hutchinson House, corner Broad and Lincoln avenue. Apply W. J. Carter, or tlesphone 672.

MISCELLANEOUS

Ladies earn $12.50 weekly making silk neckwear home. Mail dime for pattern, instructions. Calumet, 609, West 187th St. New York

Mrs. W. T. Lucas, dealer in second hand goods of every description. Furniture bought and sold. Tel. 794W. 91 Penhallow St. Portsmouth N. H.

Have your rugs, carpets, draperies and furniture cleaned by vacuum process, whether your house is wired or not. Cabinet, upholstering and mattress work. F. A. Robbins, 118

TRANSPORTATION

BOSTON AND MAINE RAILROAD TIME TABLE In effect June 24, 1912

Leave Portsmouth for Boston—3.10, 5.24, 6.25, 7.05, 7.30, 8.19, 10.40, 10.50, a. m.; *1.32, 1.42, 2.20, *3.10, 4.54 6.17, 7.27, p. m.; Sundays, 3.10, 5.24, 7.50, 11.00 a. m.; 2.03, 5.00, 5.40, 6.40, 7.38, 8.05 p. m.

Leave Boston for Portsmouth—5.50, 7.30, 8.45, 9.00, 9.25, **10.00, 10.25 a. m.; 1250, **1.40, 3.10, 3.30, 4.55, 6.00, 7.30, 10.00 p. m.; Sundays, 6.25 8.20, 9.00, 10.20 a. m.; 1.30, 700, 7.30, 10.00 p. m.

Leave Portsmouth for Concord—||7.27 8.34, a. m.; 12.30, 5.28 p. m.; Sundays, 7.35 p. m.

Leave Concord for Portsmouth—7.20 a. m. 12.05 ***2.55 3.40 p. m.; Sundays 8.23 a. m.

Leave Portsmouth for Dover—5.55, 9.15, 10.51 a. m., 12.22, 2.31, 5.37 p. m.; Sundays, 7.52, 10.50 a. m.; 1.25, 5.05, 5.45, 9.30 p. m.

Leave Dover for Portsmouth—7.00, 9.56 a. m.; 1.47, 4.32, 5.10, 6.47 p. m.; Sundays, 7.10 a. m., 12.35, 3.00, 4.16, 7.30, 10.15 p. m.

Leave Portsmouth for York Beach—8.22, 10.53, a. m., 12.30, 2.45, 4.52, 6.50 p. m.; Sundays, 10.35, 11.27 a. m.

Leave York Beach for Portsmouth—8.45, 9.55, 11.22 a. m., 1.05, 3.35, 5.42, p. m.; Sundays 5.00, 6.50 p. m.

*Runs express to Boston.
**Runs express to Portsmouth.
||Runs Mondays only, July to Sep. 30.
***Runs Saturday only.
The Sunday schedule does not take effect until June 30.

JOY LINE
BOSTON $2.40 VIA RAIL AND BOAT TO NEW YORK
Via Boat and Rail
Modern Steel Screw Steamships
Georgia and Tennessee
Daily and Sunday between Providence Pier 19, East River, N. Y.
New Management. Improved Service
CITY TICKET OFFICE:
214 Washington Street, Boston

NAVY YARD FERRY TIME TABLE.

Leaves Navy Yard—7.50, 8.35, 9.15, 10.00, 10.30, 11.15, 11.45 a. m. 1.05, 1.35, 2.15, 2.45, 3.30, 4.00, 4.20, 4.40, 5.00, 6.00, *7.45 p. m. Sundays, 10.00 10.15 a. m. 2.15, 12.35 p. m. Holidays, 9.30, 10.30, 11.30 a. m.

Leaves Portsmouth—8.25, 8.45, 9.30, 10.15, 11.00, 11.30 a. m. 12.15, 1.15, 1.45, 2.30, 3.00, 3.40, 4.10, 4.30, 4.45 5.40, 6.10, *10.00 p. m. Sundays 10.07 a. m. 12.05, 12.35, 12.45 p. m. Holidays, 10.00, 11.00 a. m. 12 m.
*Wednesdays and Saturdays.

*May 1 to October 15.
||Wednesdays and Saturdays.

Colonial Line
Improved Passenger Service Between
Boston and New York
VIA RAIL and BOAT
$4.05 ONE WAY—
ROUND TRIP $7.80
WEEK DAYS and SUNDAYS
Fast and elegant propeller Steamers.
"Concord" and "Lexington"
In Commission
"Every Stateroom Has a Window."
Ticket Office 255 Washington St., Boston.
LOCAL AGENTS—H. M. SHUFELT, 101 Congress St.; MISS MARY A. McCARTHY, at Holland's Store, Bow Street.

"QUEEN OF SEA ROUTES"
Merchants' and Miners' Trans. Company
STEAMSHIP LINES
Boston and Providence
—TO—
NORFOLK, NEWPORT NEWS AND BALTIMORE.
Most popular route to Atlantic City, Jersey Coast Resorts, Old Point Comfort, Washington and the South and the West.
ACCOMMODATIONS AND CUSINE UNSURPASSED.
Send for Booklet.
James Barry Agt. Providence, R. I. C. H. Maynard Agt. Boston, Mass.
W. P. TURNER, P. T. M.
General Office Baltimore, Md.

F. S. TOWLE M.D.
PHYSICIAN AND SURGEON
350 State St., Portsmouth, N. H.
Office Hours
From 8 a. m., 1 to 4 p. m., 7 to 8 p. m.

THE D. F. BORTHWICK STORE

Interesting Showing
OF
Dress Goods and Coatings

Stylish Garments
IN OUR
Suit and Coat Department

Stencil Monograms
A NEW FEATURE IN THE
Art Embroidery Department

LOCAL DASHES

The month of September is now on its last half.

Jelly tumblers $.23 doz. at Paul's 87 Market St.

Ideal weather for the annual outing of the "Best People on Earth."

FOR SALE—Household furniture. Apply 317 Hanover street.

The North Berwick band furnished the music for the annual outing of the Elks held at Rand's Grove today.

Sherbet glasses, $.68 doz. at Paul's 87 Market St.

The advance sale for the Lew Dockstader Minstrels at the Portsmouth Theatre on Thursday, will open at the box office at eight o'clock.

Some difference between the weather of Sunday and Monday evening.

1-8-20 Fairmount E. range with high shelf $24.89 at Paul's 87 Market St.

Live Lobsters, Butterns, Halibut, Haddock, Mackerel, meats and provisions at E. S. Downs, 37 Market street.

Razors rehandled and honed, saws recut, gunmed and filed, umbrellas and locks repaired, keys made. W. H. Horne, 33 Daoniel St.

The season of activity in local secret societies has commenced and promises to be an exceptionally lively one.

THE DRY CLEANSING Process does not only clean the spots out the whole piece of goods. Up to date dry cleansing 47 Congress street, room 6. Frank Cole, Prop.

Chantecleer Tea Room closing sale this week. Attractive bridge prizes baskets, embroidery and pictures greatly reduced. C14

Lobsters and fish of all kinds caught by our own boats, fresh every day. E. Jameson & Sons. Tel 653. aur

TO LET—House No. 689 Maplewood Ave. Ten rooms, bath and pantry, large garden and fruit trees. Pleasantly located on high ground and in good neighborhood. Rent low to a good tenant. Apply to George F. Fernald, painter, directly opposite. h2w

TO LET—Seven room tenement, with modern improvement. Apply Rufus Wood 29 Congress St. h1w

PERSONAL ITEMS

Mr. and Mrs. S. J. Colcord of Exeter were visitors here on Monday.

Joseph Hett left this morning for Concord to attend the state convention.

On Monday Frank W. Knight reached another milestone in life's journey.

Col. John H. Bartlett went to Concord this morning to attend the state convention.

Joseph Hammond of Lynn, Mass., is passing a few days in his city, his former home.

Mrs. William Welch of Green street will shortly ake up her residence in East Boston.

Mrs. San Juan Gray of Lawrence, Mass, is passing two weeks in this city her former home.

Daniel N. Cox, the well known painter, is restricted to his home on Mercy street by illness.

County Solicitor Ernest L. Guptill is at Concord attending the Republican state convention.

Albert Berry, is enjoying a few days vacation from his duties on the Boston and Maine railroad.

Bert Doe, the well known newspaper correspondent of Newfields was a visitor here on Monday.

Lewis E. Chase the well known hotel keeper of Rockingham Junction was a visitor here on Monday.

Samuel Maddock the well known Hanover street grocer today, Tuesday, is quietly observing his eightieth birthday.

Letter Carrier Harrie H. Foote is enjoying a two weeks vacation, and with his wife is passing the same at Alton Bay.

Thomas Jose, who has been employed as engineer at the Marshall house at York Harbor, during past summer, has returned to his home in this city.

Walter H. Marden, the well known drummer left today for Savannah to resume his position at the Folly Theatre in that city where he will make his future home.

George F. Harriman of Deer street is passing a few days at Plymouth, Mass. the guest of his son William Harriman who conducts one of the Silas Pierce stores in that town.

Fire Insurance

Insurance Snuffs Out the Fire Losses.

PROTECT YOURSELF against loss by fire with a policy in a reliable company. Such insurance offers the one safe and sure protection. Have us issue a policy to-day. Who knows but what to-morrow may be to late. Trouble often comes over night.

CONNER & CO.
Glebe Building.

ITEMS OF INTEREST TO NAVY YARD EMPLOYES

They Got a Bath.

The waves made from a passing tug was responsible for the unexpected bath that came to a half dozen clerks on the deck of the ferry 132 on its way from the yard on Monday afternoon while they succeeded in dodging part of the heavy spray they landed here with wet feet and moist clothing, congratulating each other on the safe arrival of a rough passage. No sea sickness prevailed however and one of the customary home baths during the week will not be necessary.

Nashville Crew to Take Part.

The gunboat Nashville is scheduled to sail for Yorktown Pa., after the review of the fleet in New York to take part in the ceremonies of a celebration to take place there.

Gun Deck in Bad Shape.

It is reported that the gun decks of the gunboat Paducah will need extensive repairing and that the crew of that vessel will be quartered on the other ships at the yard while such repairs are being made.

Trask Resigns—Long Acting

John Long messenger of the inspection office is acting temporary clerk in the equipment office in place of Fred L. Trask, resigned.

Changes Among Officers

Commander W. D. MacDougall, from the general board to command of the Nashville.

Lieut. W. W. Smyth, from the Iowa to Arkansas.

Lieut. P. L. Wilson, from Naval War College to receiving ship at New York, N. Y.

Lieut. (junior grade) J. W. W. Cumming, from the Panther to the Arkansas.

Ensign H. M Lammers, from the Dixie to the Arkansas.

Ensign S. S. Payne, from the Paducah to the Arkansas.

Ensigns A. H. Guthrie, C. M. Hall, H. G. Patrick and C. A. Lockwood Jr. from the Mississippi to the Arkansas.

Ensign T. A. Jones, from the Bainbridge to receiving ship, Mare Island.

Assistant Surgeon J. G. Ziegler, to Naval Hospital, Annapolis, Md.

Passed Assistant Paymaster L. N. Werttenbaker, from the Culgoa to navy yard, New York.

Assistant Paymaster H. C. Gwynne, to the Culgoa.

Assistant Paymaster S. M. Mather to bureau of supplies and accounts.

Chief Boatswain J. J. Rochfort has been placed on the retired list of the navy from September 16, 1912.

Paymaster's Clerk H. H. Lowry, to the Virginia.

Paymaster's Clerk C. L. Babrendt, appointment revoked.

SCARE

Vessel Movements.

The Tallasassee has arriped at Norfolk, the Peoria at Key West, the Cyclops at Sewall Point, the Albany at Darlan, the Rockett at Norfolk, the Castine at Boston, the Dixie and Rotilla at Lynn Havenbay, the Florida, Utah and Delaware at Newport and the Louisiana, Kansas, Connecticut, and Colgoa in Chesapeake Bay.

The Wheeling has sailde from Guantanamo for Santa Domingo City, the Petrel from Puerta Plata for Santo Domingo City, the Des Moines from Key West for Tampico and the Cetic from Hampton roads for Newport.

More for Electrical Work.

Ten wiremen and ten electricians helpers were called today for the machinery division.

CITY FATHERS CONFER ON IMPROVEMENTS

Mayor D. W. Badger, councilmen Jerick, and Leary, W. L. Conlon, of the board of public works and Harry E. Boynton met at 11 o'clock this forenoon at the Mayor's office, City Hall, to have a conference with civil engineer Grover and the plans for the improvements of the play grounds for which $10,000 is ready for the necessary work.

Engineer Grover submitted some preliminary plans which met the approval of the committee. Engineer Grover was authorized to arrange plans for the water tight gates and a cofferdam for the Junkins avenue bridge. The engineer will on Monday begin taking soundings to determine how much mud will have to be removed from the pond and to get an estimate as to the cost. After this the final plan and specifications will be drawn and the work started. It is understood that some of the committee favor the idea of having the work done by day labor and local men employed under a competant foreman or superintendent while others believe that the job should be by contract and awarded to the lowest bidder. Mayor Badger during the meeting suggested that it would be a good scheme to arrange for a speedway and running track also and the committee was very much interested in such a movement.

The plans may be changed to put in the speedway which would be appreciated by horsemen and the public in general.

The Herald Hears

That Dockstader and his comedians will be with up Thursday night.

That there won't be and Teddy Lear's coming to him this this.

That Lew has 60 people in his street parade.

That Sperry Locke is the busiest man in the Progressive party.

That he says the fight in politics will be as friendly as base ball as far as he is concerned.

That the past season at the Hotel Wentworth was the best in the history of that house.

That Dover fans are still crowing over the defeat given the P C U team there on Saturday.

That the victory is no credit to Dover as a nine of old women could beat the combination that faced Dover on last Saturday.

That if the regular team of the P C U had been on the diamond the crowing would not be in Dover.

That the improvements being made at the depot baggage room will greatly improve conditions there.

Premier Scenic Temple Programme

For Monday and Tuesday we offer the following all-feature program. Pathes Weekly of current events gives you the most important happenings of the world at a glace.

"In the North Woods" is a strong dramatic story of exceptionally merit produced by the Biograph company.

Song—"I Wonder Where My Old Gal Is Tonight
Miss Margaret Pearson

"The Caretaker"
"A Burnt Cork"
Two Lubin comedies on one reel. A scream from start to finish.

"The Darling of the C. S. A." Kalem
A romantic drama of the Civil War. This spectacular military production portrays the thrilling adventures of an interpid girl spy

Song—"My Little Lovin' Sugar Babe"
Miss Margaret Pearson

"Black Beauty" ..... Pathe
This is one of the real features of the year. A remarkably intelligent horse plays the principal part in this picture.

"Circumstantial Evidence" .... Selig
The human heart interest story of a triangular love affair which comes to a dramatic climax. A right good story and execellent action.

Matinees 2.30, Evening, 7, Saturday evenings 6.30; Dancing as usual.

OBITUARY

William H. Seymour.

The community was sadden this noon to hear of the death of ex-Policeman William H. Seymour at his home on Dennett street after a brief illness. He rode down town on Saturday with a friend, but on his return home, complained of not feeling good. He gradually grew worse, the end coming at 12.30 o'clock this noon. He was the son of the late Solomon Seymour and was about 68 years of age. In early life he was employed on the Eastern railroad as a fireman, running on the Portsmouth and Dover branch for a number of years. He was also keeper of the almshouse for several years. When the police commission was created seventeen years ago he was appointed a police officer and served up to the early part of the year, when he resigned on account of ill health.

He was for a number of years a member of the fire department, being attached to Kearsarge S. F. E. Co. No. 3 and went to Boston at the time of the great fire in Nov. 1872.

He was a man of many noble qualities and his death will be regretted by a large circle of acquaintances.

He was a member of Osgood Lodge No. 48, I. O. O. F.

Besides a widow he leaves one daughter Mrs. Forrest Fogg and a son Horace Seymour, also a brother, Ira C. Seymour of this city.

THINK THEY HAVE THE RIGHT MAN

In the arrest of A. E. Willis in Newburyport Sunday the county authorities believe they have captured the man responsible for the many breaks that have occurred in this section of the state during the past year. Willis was taken on a warrant charging him with breaking and entering the Daniel Gilman rubber-step factory at Exeter, and the larceny therefrom of two automobile shoes and a number of inner tubes.

He willingly accompanied the officers back to this state and in Exeter police court yesterday morning he was held without bail until next Wednesday for further hearing. It is alleged that Willis entered the factory both on Thursday and Friday nights of last week. His plunder he brought to this city and sold to Bert Woods.

For the past two years it is said, Willis has been about Hampton beach with apparently no means of support leading the life of a sport. He had a big racing automobile and sported a big diamond ring and scarf pin. Last summer he was arrested on complaint of a Hampton beach landlady, who charged him with "beating" his board, and he settled his case in the superior court.

REMARKABLE OFFER.

Of the world famous cure for Torturing, Disfiguring Skin and Scalp Humors, the agonizing Itching and Burning of the Skin, as in Eczema; the Frightful Scaling, as in Psoriasis; the Loss of Hair and Crusting, as in Scalled-head; the Facial Disfigurement, as in acne and Ringworm; find instant relief and speedy cure, with gentle anointings with BLOODINE OINTMENT. Tilton Drug Co. are so confident that BLODINE OINTMENT will cure all Skin Humors, that they ask every reader of this paper to try it on a guarantee or mailed by The Bloodine Corporation, Boston, Mass.

Auction Sale
—OF—
REAL ESTATE

The Billings Property Known as
No. 113 Daniel Street
will be sold at Public Auction on the premises on

Saturday, September 21
at 10 o'clock a. m.

By virtue of the authority contained in the will of Miss Mary E. Billings, late of Portsmouth, N. H., deceased, the undersigned as executor of said will, will sell at public auction on the premises on Saturday, Sept. 21, 1912 at 10 o'clock a. m. the dwelling house formerly owned and occupied by the said Mary E. Billings, situated at 113 Daniel St., in said Portsmouth. Sale positive.

Terms, Two Hundred Dollars ($200) to be paid at time and place of sale, balance on delivery of deed.

Property may be inspected previous to the sale by applying to

EDWARD H. ADAMS, Executor
5 Market St., Portsmouth, N. H.

Butler & Marshall
Auctioneers
REAL ESTATE AND INSURANCE
5 MARKET STREET

OIL STOVES

We have the largest assortment of Oil Stoves in the city. One, two and three-burner Perfection B. B., and standard Blue Flame stoves, Union, Princess, Florence and Beacon common oil stoves in prices—

50c to $10.00

2-Burner Alcohol Stoves $6.50
3-Burner Alcohol Stoves 9.00
Special 4-Burner Beacon Oil Stoves $1.80

Everything in Summer Goods

W. E. PAUL, Agt.
Tel. 596-W 87 Market St.

Wednesday Specials

Ladies' white all wool sweaters, size 34, that were $4.25, slightly soiled, otherwise perfect
SPECIAL $1.98

Boys' extra heavy, fast black seamless stockings, coarse rib, great for school or play, sizes 7 to 10
SPECIAL 15c pr

Ladies' Flannelette Night Robes in pretty pink and blue stripes, made with collar or round neck, sizes 15, 16, 17
SPECIAL 50c

Dark green school bags, made of heavy wool flannel, double drawstrings, size 18x18
SPECIAL 25c ea

THE BUSY STORE THAT GROWS **FOYE'S** 4 TO 8 MARKET SQUARE

DO NOT PUT OFF UNTIL FALL WHAT YOU OUGHT TO DO TODAY

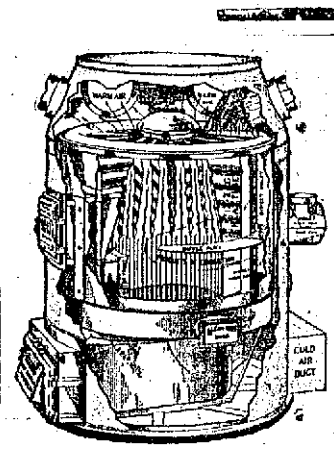

Have Your Heater Put in Order. Or Perhaps You Will Need a New One.

THE
KELSEY
IS A POWERFUL AND ECONOMICAL HEATER.

Let us advise you the best way to heat your house.

JOHN G. SWEETSER,
126-128 MARKET STREET.

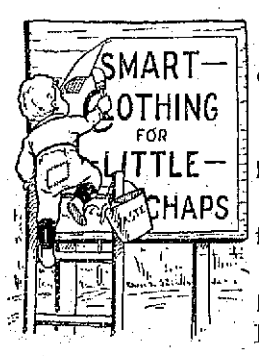

Our Children's Clothing Department is a busy place these days.

Vacation's over and every Boy's Clothes show the effect of hard usage.

We've some handsome Suits for Boys of all ages.

Reefer Suits, Norfolk Suits, Blouse Suits, Russian Suits, Etc.

Knee Suits at $3.00, $4.00, $5.00 to $10.00.

Our sort of Boys' Clothes always pay well on the investment.

You can save money now on our Marked Down Sale of School Suits.

F. W. LYDSTON & CO.

JUST RECEIVED
1912 Stock of Foot Ball Goods
Spalding, Wright & Ditson and D. & M. Lines
All Fresh Goods, Not Left Over From Last Year.

A. P. WENDELL & CO.,
2 Market Square.

A Want Ad Pays Well